THE STAR GOES INTO MORE INDIVIDUAL HOMES THAN BOTH THE OTHER LINCOLN PAPERS COMBINED.

THE LINCOLN STAR

Nebraska's Best Newspaper

HOME EDITION

TWENTY-FIRST YEAR. LINCOLN, NEB.—MONDAY, NOVEMBER 6, 1922. TWELVE PAGES TWO CENTS

90 MEN TRAPPED IN COAL MINE

ENTOMBED BY BLAST

Terrific Explosion In Pennsylvania Coal Mine Shortly After 7 O'clock Traps Day Crew Which Had Just Gone Into Workings.

EXTENT OF DISASTER IS NOT DETERMINED

Rescue Workers Go Into the Wrecked Shaft and Recover Bodies of Three Dead—Fear Some, If Not All, of Other Miners Are Killed.

(Associated Press.)

SPANGLER, Pa., Nov. 6.—The first rescue party to ente the Reilly coal mine after the explosion this morning reported at noon today that they had found three bodies and feared that some, if not all, of the other ninety men entombed are dead. The rescue party entered the mine under the direction of Superintendent O. J. Flanagan and had proceeded to the third entry on the right of the main entry, when they came upon the bodies.

The dead miners were brought to the foot of the mine shaft and the party went back for further exploration.

The rescuers came to the surface after their second trip into the mine, but declined to give out further information.

Second Party Goes Down.

A second rescue arty immediately went into the workings. The rescuers were composed of volunteers chosen from hundreds of men who gathered at the shaft. Shortly before the second crew went under the ground word was received that the rescue car from Pittsburgh would arrive early this afternoon.

Silent groups of wet eyed women and children huddled together close to the mouth of the shaft, mutely awaiting a gleam of hope from the miners who went down to search for their husbands and fathers. A steady rain was falling, but the women, many of them bare headed, paid little attention to the weather.

After the first rescuers came up, some of the groups moved toward the company's offices, expecting that an announcemnt would be made. The rescue party immediately conferred with company officials regarding the mass of debris which had halted their progress. One of the rescuers said he thought a fourth body had been found.

The first two bodies removed from the shaft were identified as Thomas Logue and Joseph Fritz.

Find Two Men Alive.

Shortly after these bodies were removed, two living miners, fearfully burned were brought up and rushed to a hospital. The men were unconscious and their recovery is regarded as extremely doubtful.

The fan house was destroyed by fire which flashed from the explosion and this fact caused miners to fear that the entombed men were quickly smothered.

Owing to the volume of gas in the mine, the rescuers worked in relays and replacements were necessary at brief intervals.

Mine officials said the number of men in the workings were less than usual because Monday is a light working day.

SPRANGLER, Pa., Nov. 6.—A terrific explosion somewhere in the workings in the Reilly mine of the Reilly Coal Company here at 7:30 o'clock this morning entombed between 90 and 95 miners who had gone to their work scarcely a half hour before. Superintendent O. J. Flanagan at once organized a rescue party from employes in the vicinity and entered the mine.

The extent of the explosion has not been determined, but at the company's office it was said it was "pretty bad."

Mine rescue cars were at once ordered from Pittsburgh and from some point in New York state while news of the explosion spreading rapidly through this region brought scores of miners eager and anxious to help in the work of rescue. They were being organized by trained leaders and were ready in two hours, to take the places of the first shift when is came out of the mine.

Most of the men who went to work today were married and resided in this vicinity. The news of the explosion brought their wives and children to the shaft mouth where they gathered in dumb horror, hoping against hope.

The shaft which is about 200 feet deep was not damaged by the explosion and the cage continued to operate. It was said by mine authorities that one of the main entries was blocked by falling debris about 500 feet from the foot of the shaft.

"There is a "man-way" which another entrance to the mine but whether the entombed men had been cut off from it had not been determined

Orders To Cars to Mine.

PITTSBURG, Nov. 6.—The mine rescue section of the bureau of

(Continued on page nine.)

Chicago Home Is Wrecked By Bomb

CHICAGO, Nov. 6.—Windows were schattered and the neighborhood aroused when a bomb was set off early today in the entryway of the home of Alderman William R. O'Toole. There had been a ward political meeting at the house a few hours before.

Election Bulletins

The Star will give its usual election bulletin service Tuesday evening.

Returns will be flashed from the M street side of The Star building, beginning shortly after 6 p. m., and continuing late into the night. Every arrangement has been made to give the very best service.

Everybody is invited to come and watch the returns.

FOREIGN EXCHANGE TAKES SHARP DROP

French and German Mark Plunge to New Low Rate at New York.

Paris Envoys At Berlin Are Concerned Over Way the Prices Go Downward.

(Associated Press.)

NEW YORK, Nov. 6—French francs and German marks today slumped to new low records for the year. Demand sterling dropped 1 1-4 cents The recessions presumably reflected the more threatening developments in the Near East.

Franc checks were quoted at 6.69 cents each as compared with their previous low of 6 81 1-4 while German marks sold at 1½ cents a hundred, or more than 6,500 to the dollar. The normal or pre-war price of Francs was 19.3 cents each and the mark 23.8 cents each.

Demand sterling was quote at $4.45 5-8 as compared with the year's high of $4.51 1-4 in June and the year's low of $4 17 in January.

Say They Need 500 Million.

BERLIN, Nov. 6—The international loan of $500,000,000 gold marks which Germany has proposed to the allied reparations commission represents the sum which the German government believes is required to undertake German financial statilization it is set forth in the German memorandum to the commission which stipulates that the loan be exclusively devoted to this purpose.

In suggesting the early convocation of the international loan commission the German government, it is indicated, hopes to stimulate the co-operation of J. P. Morgan and other American financial interests.

While the French members of the reparations commission have not yet made known their attitude toward the present German proposal, it is asserted here that M Barthou and M. Maucloc are betraying unconcealed concern over the plunge of mark and the accompanying slump of the French franc.

START REBUILDING STRICKEN DISTRICT

(International News Service.)

DRUMRIGHT, Okla., Nov. 6.—The task of rehabilitating the tenmile area which was the scene of Saturday night's tornado which caused the death of six persons, injuries to more than thirty and a million dollars property loss was underway today.

A check up today of the dead show that six persons were killed outright:

Joe Jennings, blacksmith, his wife and 14-year old son; Wess Walton, rancher; Fred Fugate, and Will Dodson.

The tornado which came up from the south left a path of desolation through fourteen of the richest oil leases in the Cushing field, cutting a swath from 100 to 300 feet wide, it was disclosed today.

While the total number of persons hurt in the storm is believed to be thirty. Not all of these have been found and identified.

According to eye witnesses two distinct tornadoes swept over the oil fields. The first did little damage, but the second twister came two minutes later left death and destruction in its path.

Asks Sheriff to Aid In Search of Missing Boy, 14

Sheriff Ira Miller has been asked by Jesse Hudkins, who lives four miles southwest of Valparaiso, to institute a search for his son, Royal Hudkins, 14 years old, who disappeared from home last Saturday afternoon in company with three other boys. According to the sheriff the others were Russell Carlson, Wilber Cornell and Harry Steaver. The boys were going to Missouri Valley, Ia., or Omaha to work in the railway shops, the sheriff said he was informed.

Cannot Get Cars To Ship Potatoes

A telegram received by the state railway commission from the First National bank at Morrill says that practically no refrigerator cars are being furnished there by the Burlington railroad for potato shipments. Thousands of bushels of spuds are temporarily stored in pits, the message says, and they will be a total loss to the growers unless moved to market within two or three weeks.

FINAL PLANS FOR NEAR EAST DRIVE

Lincoln's Quota of $25,000 To Be Raised By 100 Workers.

Lincoln's quota has been set at $25,000 and a campaign will be conducted Wednesday, Thursday and Friday of this week for the Near East relief work. Final plans were made and instructions given to workers in an enthusiastic meeting of about forty members of the local committee at the Chamber of Commerce Monday noon.

Headquarters will be on Eleventh street, two doors north of the Chamber of Commerce main entrance. H. K. Burket, who is chairman of the drive, will be in charge. About fifty workers, recruited from the various churches, Women's club and other representative organizations, will canvass the business district. Mrs. E. L. Hinman will have the same number working in the outlying districts. No house to house canvass will be made.

Dr. Benjamin F. Bailey presided at the Monday meeting. Brief talks were made by R. V. Pepperberg, Mr. Burket, Mrs. Hinman, Mr. Varpabedian, H. H. Loughridge, Father O'Loughlin, M. C. Lefler, Dr. W. W. Bolt, Alexander Kerkedes, H. H. Wilson and Mayor Zehrung.

Sick Folkks Can't Vote at Homes

An inquiry was received at the secretary of state's office Monday from the county clerk at Schuyler saying that half a dozen peoplie there are confined to their homes by illness but would like to vote at Tuesday's election, and inquiring whether there was any legal way for them to do so.

The absent voter's law does not apply where a person wishes to vote in his home precinct, and the time for casting such votes expired last Saturday. The general election laws do not permit official ballots to be taken away from polling places or marked elsewhere and brought in.

If a voter is ill at home and cannot get to the polls, he loses his vote.

PLENTY OF WORK AHEAD OF VOTER

Each Elector Expected to Mark Five Different Ballots.

Polls Open From Eight O'clock in Morning Until Eight In Evenng.

Everything is in readiness for the election, so far as the voting is concerned, County Clerk J B. Morgan announced Monday. The polling places will be open from 8 a. m to 8 p. m. There are forty-eight voting precincts in the city of Lincoln and forty-one in the suburbs, villages and rural districts. Each of the ten wards in Lincoln has five precincts, except the tenth, which contains three. Between 12,000 and 13,000 ballots were cast in the July primaries and between 25,000 and 26,000 at the presidential election two years ago in Lancaster county.

Five women's names appear on the election ballots. They are Ada Carroll Wortman and Clara S. Paine, candidates for the state legislature in the lower house. Maud Berry and M. Charlotte Alexander, county school superintendent candidates, and E. Ruth Pyrtle, state school superintendent aspirant.

In regard to marking the general ballot, circles are provided for those wishing to cast straight party tickets If this is done a voter may also mark a cross before other party candidates' names for whom they wish to vote. The marking of the party circle in that instance will apply to all candidates of the straight party voting except those especially marked.

Both the republican and democratic state headquarters have dismissed their office forces. The offices will be kept open, however, until the election, although little or no campaigning was in progress Monday. The party managers remained at the offices through the day. Election returns will be received at the headquarters Tuesday night.

Five Ballots.

Five different ballots will be handed to Lincoln voters when they go to the polls on Tuesday. One will contain the names of party candidates on the general ticket; another will have on it spaces for voting on the four referred laws; a third will be the non-political ticket for state and county superintendents; names of short term congressman will appear on a fourth ticket; and the fifth will be for voting on candidates for sanitary trustees.

A good deal of interest attaches to the referred laws, which are on these subjects:

Requiring certificate of public convenience, necessity and advantage" for a new bank charter.

"Right to work," or anti-picketing, law.

Amendment to primary law, providing for election of delegates by caucuses and conventions.

State wide registration act.

On each of these laws, squares are provided for voting "Yes" or "No" A "yes" vote counts in favor of the law; a "no" vote against it.

Where to Vote in Lincoln on Tuesday

The polls will be open from 8 a. m. to 8 p. m. on election day, Tuesday.

Following are the locations of the voting places in Lincoln:

First Ward.

Precinct A, city hall.
B, Hayward school.
C, Lincoln Heights Methodist church.
D, E. E. Sides' residence, 821 North Fourteenth street.
E, Grand Hotel.

Second Ward.

Precinct A, O'Shea-Rogers Motor Co.
B, Lindell hotel.
C, Lebsack's hall, Fourth and F streets.
D, Court house.
E, Swedish church 1326 K street.

Third Ward.

Precinct A, Victoria hotel.
B, Card-Adams Co.
C, Bancroft school.
D, Century Oil Co.
E, Boyles garage.

Fourth Ward.

Precinct A, McKinley school.
B, George Loar residence, 141 South Twenty-first street
C, United Brethren church.
D, Swedish church, Eighteenth and I streets.
E, State capitol.

Fifth Ward.

Precinct A, Bohanan's garage.
B, Engine house, No. 3, 1125 F street.
C, Clark's garage.
D, Sweester garage.
E, Saratoga school.

Sixth Ward.

Precinct A, Framton's garage.
B, Swedish church, 2011 G street.
C, Southside garage.
D, Prescott school.
E, Curfman's garage.

Seventh Ward.

Precinct A, Meek's residence, Twenty-seventh and Fair streets.
B, Whittier school.
C, Dr. Spealman's office.
D, Epworth Methodist church.
E, United Evangelical church.

Eighth Ward.

Precinct A, Engine house, No. 2.
B, Crowell's garage.
C, Folt's garage.
D, Danish Lutheran church.
E, Elm Park Methodist church.

Ninth Ward.

Precinct A, Lohmeyer's garage.
B, O'Connell's garage.
C, Westminister church.
D, Hacks, 2843 Garfield street.
E, Dr. Walker's garage, 3000 Stratford street.

Tenth Ward.

Precinct A, Brown's garage.
B, Snell's garage.
C, Normal store.

Wanted Mayor to Have the Stores Close Armistice

Mayor Zehrung Monday received an anonymous letter asking him to see that Lincoln storesare closed on Armistice day. The writer say November 11 is a legal holiday, and that many families plan to spend the day together, which will be impossible unless the business houses close for a day at leat.

The mayor disclaims any authority to order the stores to close, and says it is up to the tre store owners entirely. He agrees, however, with the retailers' announced intention of closing for an hour in the morning during the parade and ceremonies, and of releasing all service men for the day, as was requested by the committee in charge.

He points out that several thousand people will be in the city from out in the state, and that they will want to shop, and will also need the many conveniences offered by the business houses.

STRUCK BY AUTO AND BADLY HURT

NORFOLK, Neb., Nov. 8.— Henry Fishbach, prominent Beatrice business man, who was struck by an automobile here Saturday night, is declared to be in a critical condition in a Norfolk hospital. He is unconscious. His leg was broken in two places by the force of the collision and he suffered severely from loss of blood.

Turner Tefft of Falls City, Neb., a traveling salesman for an Omaha concern, is held in the county jail and local authorities say they will charge him with speeding after he had struck Mr. Fishbach. Bystanders secured the number of the car and Tefft was arrested later at a hotel.

Was Visiting Son.

BEATRICE, Neb., Nov. 6.—H. Fishbach of this city formerly head of the Beatrice Cold Storage company, and one of the best known poultry and egg dealers in the west, was struck by an automobile at Norfolk, Neb., while visiting his son, Ralph, and probably fatally injured. His leg was broken in two places and he was injured internally. Mr. Fishback owns plants at Norfolk and Columbus.

Map of Voting Precincts---City of Lincoln

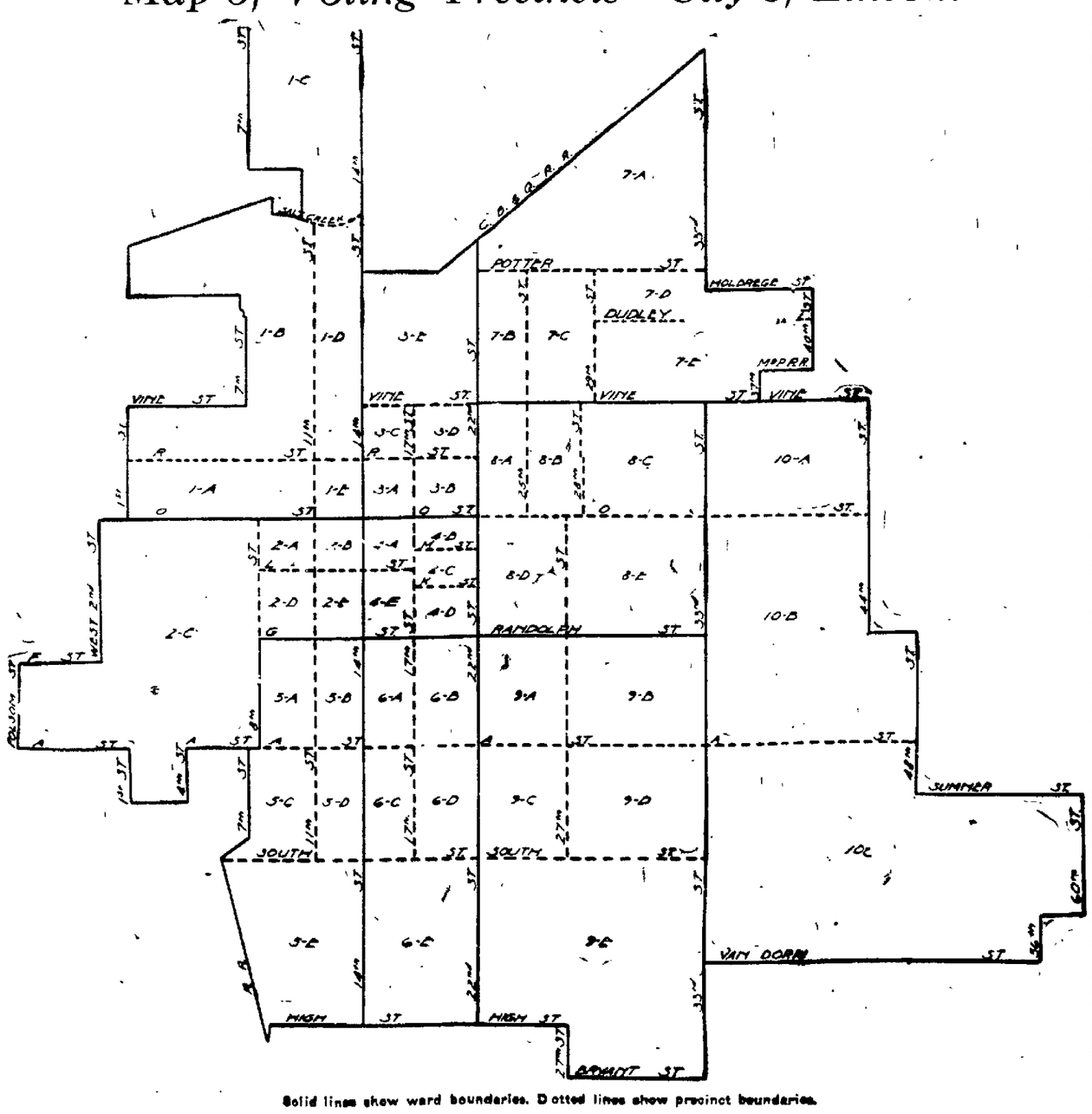

Solid lines show ward boundaries. Dotted lines show precinct boundaries.

THE WEATHER.

LINCOLN, Neb., Nov. 6.—Forecast for tonight and Tuesday:

For Lincoln and Vicinity: Fair tonight and Tuesday, colder tonight. The minimum temperature tonight will be near 28 degrees.

For Nebraska: Fair tonight and Tuesday, colder east and central portions tonight; rising temperature west portion Tuesday.

The temperature:

7 a. m.	39	11 a. m.	48
8 a. m.	39	12 noon	50
9 a. m.	43	1 p. m.	52
10 a. m.	46	2 p. m.	53

Wind velocity at 12:30 p. m. today, 30 miles per hour

Weather throughout the state at 7 a. m. today, clear.

Highest temperature a year ago today, was 66, lowest, 40.

	Dry Bulb	Wet Bulb	Rel. Hum.
7:00 A. M.	39	34	69
12:30 P. M.	51	39	39

SUN AND MOON.

Sun rises, 7:04 a. m.
Sun sets, 5:17 p. m.
Moon rises, 6:59 p. m
Moon sets, 5:38 a. m.

TAKES EXCEPTION TO A STATEMENT

McKelvie Denies Reviving Mileage System As Charged by Morehead.

Chief Executive Says Democratic Administration Also Used Books.

Between politicl speeches, Governor McKelvie stopped at his office Monday forenoon long enough to hold a short conference with other members of the capitol commission on the Armistice day program, and to prepare to give out a statement taking exception to ex-Governor Morehead's claim that the use of state mileage was abolished in his administration.

Mr. McKelvie asserts in his statement that 87 mileage books were bought for the use of the state fire commissioner's office, 91 for the state food, drug, dairyand oil commission, and 22 for the hotel commission, during Morehead's second term as governor. He also says the attorney general's office used 64 books, but this, of couse, was outside the governor's jurisdiction.

"Travel by mileage books was so abused that the democratic legislature of 1917 incorporated a clause in the appropriation bill forbidding the use of state funds to puchase them," Mr. McKelvie adds.

What he fails to tell is that the mileage abuse was stopped by Governor Morehead during his second administration, before the legislature of 1917 met. Mr. Morehead issued an order to his subordinates to stop buying mileage books and thereafter all persons traveling on state business were required to purchase tickets and take receipts.

Governor Morehead himself, when traveling, paid his fare out of his own pocket. The legislature, at his request, eliminated the usual item for transportation expense in the executive office, along with other items. This action was followed by the order stopping the use of mileage books in the departments under his control.

When the McKelvie administration took charge in January, 1919, mileage books had not been in use by the various state departments for more than two years. Governor McKelvie revived the old practice, which Governors Morehead and Neville and the democratic legislature of 1917 wiped out, and during his four years' regime thecost of railroad travel by state officers and employes has increased two or three times. Mileage books have been bought twenty or thirty at a time, and used in the code departments.

Governor McKelvie himself had a $2,500 personal appropriation for traveling expenses during his first administration, and he also did some traveling with funds provided for the state capitol commission and for welcoming Nebraska's returned soldiers at New York. In his second term he has traveled at the expense of his office maintenance fund. Neither Governor Morehead nor Governor Neville had any appropriation whatever for their traveling expenses.

Winnebago School District Exceeded Bond Issue Limit

Because the Winnebago school district in Thurston county has already exceeded its legal limit of bonds by over $46,000, the state auditor's office is refusing to register another issue of $26,217 recently voted to take up miscellaneous indebtedness. The history of these bonds, which was sent to the auditor for his approval, has been returned with that explanation.

Under the state law 30 per cent of the total assessed valuation of property is all that can be voted and issued in bonds. This limit for the Winnebago district is $106,336, but the records show that there is already outstanding a total of $147,000.

Fight Dismissal of Conspiracy Action

WASHINGTON, Nov. 6.—A motion requiring the government to show cause why the indictment against C. W. Morse, New York ship builder and financier, should not be immediately tried before a jury or dismissed for lack of prosecution, was filed today in the district of Columbia supreme court.

INQUEST IN GIRL'S DEATH IS RESUMED

Additional Evidence Taken Monday In Case of Martha Luckhardt.

Several Witnesses On Stand Some Say Girl Threatened Suicide.

A verbal clash between County Attorney C. E. Matson who is conducting the inquest over the death of Martha Luckhardt, and C. L. Rein, attorney for people interested in the investigation of rumors of foul play, occured shortly after the inquest was resumed at 10 o'clock Monday morning in the chapel of Castle, Roper and Matthews mortuary.

Nathan Hill, at whose home Miss Luckhardt had lived for a week early in October, had testified that he and his family, worried and curious over her prolonged absence after only a week's residence in the room for which she had paid rent in advance, called several parties to try to locate the girl.

When dismissed by the county attorney Mr. Rein started to ask questions. Halted by Mr. Matson, who declared he would ask all the questions, Mr. Rein demanded that the county attorney ask Mr. Hill who he called in his attempt to locate Miss Luckhardt. This Mr. Matson refused to do. Mr. Rein demanded the "who, when and where" Mr. Hill called but Mr. Matson declined to ask these questions. "It is not necessary to go into all that detail," the county attorney said.

Foley on Stand.

D. E. Foley of 1417 G street, who said he is an insurance agent and has lived in Lincoln for eight years, was the second to testify. Previous witnesses had testified that Miss Luckhardt had told them she was considering marrying Mr. Foley. This Mr. Foley denied as he did the suggestion that he had ever threatened the girl in any way. He was with Miss Luckhardt, he testified not more than seven times. He met her about June 15, last. He saw her the last time on September 19, when he drove her at her request to a house she said was her aunt's. At that time she was troubled about finances he testified, and said she was going to borrow $100 or $150 from her aunt if possible and asked Mr. Foley if he would lend it to her if her aunt would not. Mr. Foley told her he would not.

She told Mr. Foley, he testified, that her people lived in Phoenix, Arizona. She also told him on September 19, which was almost a month before her death, that if she did not get the money she wanted from her aunt, that she would commit suicide that night. He denied having bought her a fur coat or ever talking about it except that he heard her say there was a coat in a store that she liked and wanted. He testified that he was not engaged to Miss Luckhardt and had never talked about marriage with her.

Saw Car Parked.

C. E. Ager, who lives at 4600 Normal, testified that on the Monday morning when Miss Luckhardt's body was found at the crossing of South street and the Rock Island at about 4:30 in the morning he drove east to meet a friend who was to go with him hunting. Near Twenty-sixth street a car, with lights on, was parked. He turned north into Twenty-sixth street and stopped for his friend. The parked car started, turned the corner into Twenty-sixth street, saw him parked and getting out of the car, went into

(Continued on Page Nine.)

WORKMAN BURNED IN AN EXPLOSION

Boiling Asphalt Also Causes $500 Damage to Cochrane Plant.

George Hernandez, 28 years old, living at 847 North Thirteenth street was painfully burned on both legs, below the knees, when a kettle of boiling asphalt exploded about 1:20 a. m Monday at the Cochrane Construction company's plant at Fifth and J streets, causing a fire which destroyed a shed, platform and forty barrels of asphalt. The loss is estimated at about $500

Hernandez ran to Sixth and G streets, where he was found by Charley Campbell, a night watchman, who called Splain & Schnell's ambulance, after notifying the police. Hernandez was then taken to St. Elizabeth's hospital where Dr. W. H. Slattery attended him. According to Dr. Slattery, Hernandez will recover.

The fire department extinguished the blaze at the Cochrane plant.

Goes to Plant Suffrage Flag On a Mountain

NEW YORK, Nov. 6.—Miss Annie Peck, mountain climber and suffrage worker, sailed on the Van Dyck yesterday for Brazil, to keep a promise made ten years ago. At that time, Miss Peck announced that when suffrage became universal in the United States she would plant the suffrage flag on Mount Corcovado in Brazil. Miss Peck is making the trip for that purpose.

NEWSPAPER ARCHIVE®

Here in Lincoln

Roberts, Undertaking.—Adv.

Rent a Ford—Arcade B1647.—Adv.

Meet me tonight in Dreamland.—Adv.

Call Costello, Plumbers, F2056.—Adv.

Vote for E. Ruth Pyrtle for State Superintendent.—Adv.

Judge Whitmore is a candidate for re-election. Vote for him.

Ford Cars sold on easy payments. F. R. Hussong, 18th and O.—Adv

Vote for R. H. Thorpe for congress to fill vacancy, on separate ballot.—Adv.

Try our sudden service for your insurance needs. Culbertson and Roe.—Adv.

Let Motor Service Transfer Co., pack and ship your furniture. 324 So. 12th street.—Adv.

Let our insurance expert call on you for anything in insurance. Culbertson and Roe.—Adv.

Dr. E. H. Frech, finger surgery on eye, ear, nose and throat. 911 Sec. Mut. Bldg. Phone B1345—Adv.

Wall paper.—November Sale of one and two room lots at about half price. Rudge & Guenzel Co.—Adv.

Don't forget to vote for J. H. Allen, Rep. Dist. 34.—Adv.

Dick Deford Dreamland tonight.—Adv.

L. C. Crandall's beautiful new home for immediate sale, leaving city. Owner, F2658.—Adv.

Before folding your ballot, see that there is an "X" after Whitmore's name.—Adv.

Don't forget that important city officer—Police Judge. Vote for Whitmore.—Adv.

If you would enjoy the great Farrar tomorrow night, vote for Whitmore.—Adv.

Sacred Heart bazaar, Wed., Thurs., Fri. at Cushman's hall, 21st and W.—Adv.

Wanted household goods to help fill car for Long Beach. H. W. Shoemaker B1476.—Adv.

Use the same Judgment in hiring county official that you in your private business. A vote for J. B. Morgan will be placing an experienced man in the county clerk's office.—Adv.

Carload of No. 1 Early Ohio potatoes from Hay Springs, Neb., dry land at 70c a bu. lots free delivery. Also Winconsin cabbage, $4.25 per hundred, while the last. All kinds of apples—Berry Fruit Co., southwest corner, 201 So. 9th.—Adv.;

All Municipal electric light bills are now due. Water bills in District "B" O to E streets inclusive, are now due.—Adv.

Service Brother—Service. Push B2633 for Insurance service. We insure anything anywhere. Culbertson and Roe.—Adv.

Sues On a Note.—The Citizens State bank of Stratton filed a petition in county court here Monday against B. C. Rinker and R. W. Scott for $190.94 on a promissory note.

Replevin Action.—Suit to replevin four horses, two wagons and two sets of harness was filed in county court here Monday by Charles A. Hudson against Sara and Sam Botnick.

Appeals His Claim—August Deinert has appealed to the district court from the disallowance by the Lancaster county board of commissioners of his claim for $169.83 for damages to his threshing separator near Emerald, August 31, last. Mr. Deinert said the machine overturned when it struck a large rock in the road.

Jones' Sedan Upsets—A Ford sedan belonging to Robert Jones, 1934 South street, was badly damaged about 3:15 a. m. Sunday near Thirteenth and D streets, when it struck a sand pile and overturned. Mr. Jones was not hurt.

Car Crash—The car of C. A. Jeffrey hit the car of C. T. Coffman, 2602 G street, at Fourteenth and P streets, at 9:45 p. m. Sunday. Both cars were damaged, but no one was hurt. The Coffman car was parked at the curb, according to the police.

Loses Coin Purse—Miss Alice Hansel of the Cotner university dormitory reported to the police Sunday that she lost a coin purse containing $20 and some receipts on Saturday.

Federal Jury Returns—The federal petit jury will report Wednesday at 2 p. m., this week, according to instructions given by Judge T. C. Munger when he dismissed them.

Draws $1 Fine—A. H. Totten was fined $1 and costs in police court Monday morning on a charge of cutting a corner with his automobile.

Matches Cause Fire—The fire department made a run to the home of C. W. Talbot, 2200 South Sixteenth street about midnight Saturday. About $25 damage was done, mostly by scorching, according to the fire chief. The fire started in a clothes closet and the fie chief belives that it was caused by matches.

Movie Causes Blaze—A small moving picture machine caused a small blaze in the basement of the building at 1529 South Twenty-fourth street at 4:13 p. m. Sunday. The fire department arrived on the scene in time to prevent much damage by the flames which scorched the basement.

Sutter Pleads 'Not Guilty—John Sutter of Lincoln, pleaded not guilty in Justice Hawe's court to a charge of disposing of mortgaged property, and was released on a $500 bond. The complaint was brought by W. R. Lence, and charges that Sutter mortgaged an automobile to the Oklahoma State bank, Enid, Okla., on March 21, 1921, and on July 20, 1922, sold it to O. Smith.

Says Alimony Not Paid—A charge of failure to pay alimony has been brought against Robert Blackmore, Lincoln on the complaint of Agnes C. Blackmore in Justice W. A. Hawes' court. Blackmore has not been arraigned before the court. The complaint charges that Blackmore has failed to pay alimony since Feb. 1, 1922, of $60 a month to her and her three children Billie, 8, Racheal, 6, and Jean, 2.

Charged with Rifling Mail—Guy O. Folsom, a section hand and depot janitor at Ashland, Neb., was brought to Lincoln Saturday evening by federal postoffice inspectors, charged with stealing three pounds of butter from a parcels post package awaiting transfer in the Ashland baggage room Friday evening. The package sent by the Beatrice Creamery company contained ten pounds of butter. Inspectors had been working on similar rifling during the week. Two pounds of butter like hat contained in the rifled package were found in the Folsom home according to officers. Folsom was to be brought before U. S Commissioner H. J. Whitmore and he expected to furnish bond.

Social and Personal.

SOCIAL CALENDAR.

Events Tonight.

Coterie club dance at the Rosewilde.

Lincoln Artists' guild meets at 7:30 o'clock, home of Mrs. W. L. Albin, 625 North Twenty-fifth street.

Pastime Whist club meets at the home of Mr. and Mrs. E. C. Mead, 867 North Twenty-second street

Degall club meets at the home of Mrs. Mamie Waugh, 630 Elmwood avenue.

Candle Light club meets at the Lincolnshire club at 5:30 o'clock. Leader: H. R. Smith: subject: "What is the Matter with Farming?"

N. O. N. club meets at the home of Miss Lillian Reynolds, 621 South Nineteenth street.

Young Women's Business club of St. Paul's church meets for dinner at the Lincolnshire tea room.

Events Tuesday Afternoon.

Junior League meets at 2 o'clock at Curtice hall.

H. E. O. club meets at the home of Mrs. Glen Shank, 3016 Orchard street.

O. D. O. club meets at the home of Miss Frances Robinson, 1310 South Tenth street.

Bon Homme club meets for 1 o'clock luncheon, home of Mrs. J. C. Reid, 1601 Prospect street.

CLUB CALENDAR.

Events Tonight.

Evening program of Lincoln Woman's club at the Temple theatre at 8 o'clock. Donna Gustin and pupils will appear in a program of dance numbers.

Tuesday.

Regular weekly meeting of the music department of the Lincoln Woman's club will be held at the home of Mrs. T. H. Cromwell, 1962 A street, 1 p. m. sharp.

Hellenic Chautauqua meets with Mrs. E. M. Burnett, 1745 A street. Parliamentary drill at 2 p. m. followed by regular meeting at 2:30.

Bethany Woman's club with Mrs. Clara Garner, demonstration lesson: Dainty refreshments by home economics committee. Types of service, dinners, luncheons, teas, etc., Mrs. E. E. Smith.

Frances Willard club of the W. C. T. U. will meet at the Y. W. C. A. at 2:30 p. m. Mrs. Bain will speak on "Personal Responsibility."

Fortnightly club meets for 1 o'clock luncheon with Mrs. Barton Green, 1331 South Twenty-first street.

Century club will meet for 1 o'clock luncheon with Mrs. Grant Martin, at 824 South Eighteenth. Mrs. Paul is in charge of the program.

Bi-weekly dinner of the Axis club at Y. W. C. A. A program of musical and dramatic numbers.

Tuesday Review club meets for 1 o'clock luncheon, home of Mrs. Herbert Brownell, 2434 Q street, Mrs. Samuel Avery in charge of the program which will be continuation of the study of "The Tempest."

ENTERTAINS AT A BIRTHDAY PARTY.

Miss Barbara Baird was hostess at an informal birthday supper party Sunday evening at the Lincolnshire complimentary to her brother, Herbert. The guests numbered eight and covers for this number were laid at an attractively arranged table in the garden room.

MR. AND MRS. BELL ENTERTAIN AT SUPPER.

Mr. and Mrs. Samuel J. Bell entertained a group of musical people at supper Sunday evening at the Lincolnshire which was followed by an informal musical at the Bell home, 1221 K street. Covers were arranged for fourteen at one attractively appointed table in the garden room.

IRVING CHAPIN HOST TO YOUNG SET.

Irving Chapin entertained a group of the young set at an informal Sunday evening supper last evening at the Lincolnshire. Covers were laid for ten.

GIVES A LUNCHEON FOR MISS BUNTING.

Mrs. A. W. Richardson entertained at luncheon Thursday of last week at the Woodburn complimentary to her mother, Mrs. Anna M. Bunting, of San Diego, Cal., who is here for a visit with the members of her family. The guests who numbered twenty-five included old friends of Mrs. Bunting. The out-of-town guests were Mrs. C. W. McGrew of Everett, Wash., and Miss Effie Reed of Omaha. The after luncheon hours were spent informally at the Woodburn.

YOUNG PEOPLE'S GROUP ENTERTAINED.

The young people's group of All Soul's Unitarian church was very delightfully entertained last evening by Mr. and Mrs. W. E. Hardy at their home in Calvert Place. The program was an illustrated talk by Mr. Hardy on the many interesting places which he and Mrs. Hardy visited during their recent European trip particularly their trip over the battlefields. At the close of his talk Mr. Hardy answered questions concerning his trip. A supper was served and the remainder of the evening spent informally. At a short business meeting it was arranged that the next meeting of the young people, who meet every other Sunday evening in the homes of the church people for the purpose of bringing the students together, would be at the home of Mr. and Mrs. W. B. Comstock, 1426 E street. The subject for the evening's talk and discussion will be "Should Persons who were given long Prison Sentences because of their Opposition to War be Released?" Sixty were present last evening.

WASHINGTON GIRLS' CLUB BANQUET NEXT SATURDAY.

The third annual banquet of the Washington Girls' club which is composed of young women who worked for the government in Washington, D. C., during the war will be held in Omaha at the Brandeis restaurants at 7 o'clock on Saturday evening, "Armistice day." Any girls or women not affiliated with the club may attend the banquet. Reservations may be made with Miss Minerva Heine, 406 Terminal building, Omaha. Miss Elizabeth Grady is chairman of the banquet, assisted by Mrs. Wauneta Schildgen and Miss Dorothy McAllister. Mrs. Frank A. Hayes of Lincoln, who before her marriage was Miss Edith Heine of Omaha is planning to attend. An election of officers will be held Saturday evening.

MISS ELAM HOSTESS TO CHI DELTA PHI.

Miss Adelaide Elam, 2546 S street, was hostess for the last meeting of Chi Delta Phi, honorary literary fraternity of the university. Four new members, Margaret Caunell, Mildred Burcham, Lois Hartman and Gertrude Sanford, were added to the membership. The program consisted of readings and sketches by alumnae and active members and the reading of a little play by Miss Elsie Cather which she had written for presentation by members of the high school faculty. About twenty-five were present.

DANCE RECITAL FOR THE WOMAN'S CLUB.

The dance recital which was given this afternoon at the Temple theatre by Donna Gustin and her pupils for a part of the membership of the Lincoln Woman's club will be repeated this evening at 8 o'clock at the Temple also for club members. Pictures of Miss Gustin and pupils in Sunday's Star were by Dole studio.

Wedding & party invitations printed and engraved. George Bros.—Adv.

Death

Funeral services for Mrs. Ida May Wolterd, 54 years old, which died Saturday morning at Long Beach Cal., will be held at 2 p. m. Wednesday at the home, 1739 L street. Interment will be made in Wyuka cemetery. The body upon arrival in Lincoln, will be held at Castle, Roper and Matthews' chapel, pending the funeral.

Funeral services for Mrs. A. A. Randall will be held at 3 p. m., Tuesday at Castle, Roper and Matthews' chapel Rev. J. R. Gettys and Rev. W. B. Alexander will conduct the srvices. The pallbearers will be the Revs. N. N. Wolff, C. G. Goman, J. R. Bucknell, H. C. Seldell, O. W. Lowe, and A. D. McFarland. Mrs. Randall was the wife of Rev. A. A. Randall of Friend, Neb. The casket is open to friends at Castle, Roper and Matthes' chapel.

Funeral services for Miss Anna S. Jones will be held at 2 p. m., Tuesday at Roberts' chapel Rev. L. W. McMillin will conduct the services. The body will be taken to Roca, Neb., for interment

Gertrude Danley, fourteen-year-old daughter of Mr. and Mrs. John Danley, died at 3:35 a. m., Sunday from typhoid fever at the family home in west Lincoln. Mr. Danley, father of the deceased girl is also reported to be very ill with the desease. The body is being held at Henry B. Brown's chapel, pending the funeral.

Funeral services for I. D. Marks will be held at 1:30 p. m., Tuesday at Castle, Roper and Matthews' chapel. Christian science service will be held. Interment will be made in Wyuka cemetery.

Lemuel Cutshall, 71, 215 West Twenty-third street, University Place, died at 6:40 p. m., Sunday at the home. Mr. Cutshall was a retired merchant and had lived in University Place for the last ten years. Funeral services will be held at 10 a. m., Tuesday at Castle, Roper and Matthews' chapel. The body will be taken to Shelton, Ia., Wednesday for interment. He is survived by five children: Henry W. of Oak Park, Ill., Lewis A. La-Grange, Ill.; Owen L., Portsmouth, Ia.; Mrs. W. A. Dee of University Place; Mrs. C. H. Bunting of University Place and Mrs. H. W. Cook of Harlan, Ia.

Coming Events

O. E. S. Temple chapter, dancing and cards, Thursday evening at the Scottish Rite temple.

Altar society of the Blessed Sacrament parish meets Tuesday afternoon with Mrs. James Carper, 1912 Euclid avenue at 3 o'clock. Come prepared to sew.

Marriage Licenses

Charles M. Rost, Lincoln 28
Vera M. Carlson, Lincoln 26

At the Theaters

(Advertisement.)

GERALDINE FARRAR AND HER CONCERT COMPANY TOMORROW NIGHT, NOV. 7, AT AUDITORIUM.

Grand opening of Mrs. Kirschstein's course. In every city she has sung, hundreds have been turned away. Hear this beautiful actress and opera star of such individual charm and with that golden voice which has won for her international fame and favor.—Adv.

HEIFETZ CONCERT.

Heifetz concert tickets should be secured today. Jascha Heifetz, known as "the perfect violinist," is being greeted eevrywhere by the most demonstrative capacity houses. Judging from the advance sale Lincoln will be no exception on Thursday night.

Birth

Mr. and Mrs. Melville F. Green, 1520 North Thirtieth street, a boy.

Mr. and Mrs. Victor Reuben Phillipson, 720 South Thirty-first street, a boy.

About People

The second meeting of the Everett Parent-Teacher association will be held in the kindergarten room Tuesday, November 7 at 3:30 p. m. Following the meeting Prof. F. M. Gregg of Weslevan university will talk on the nature and the nutriment of the child. Music will be furnished by Ardeth Pierce and the Misses Margaret and Sylvia Mosher.

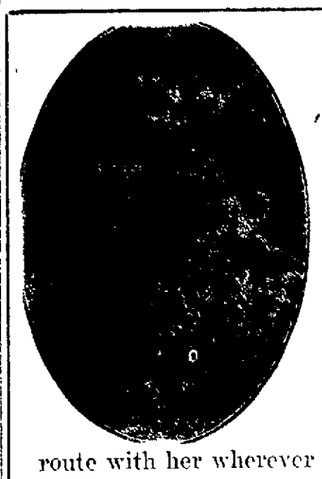

GERALDINE FARRAR

One of the Foremost Singers in America

and one who needs no introduction to thousands of Lincoln Music Lovers, carries a Steinway in her private car and also her own private concert grand enroute with her wherever she goes.

Hear her sing and note the tone beauty of the Steinway which she uses as an accompaniment, then call at our

STEINWAY PARLORS
1220 O Street

Remember, we are exclusive representatives of the Steinway Piano in Nebraska and Western Iowa. Your old piano will be accepted as substantial part payment and terms of 10% of the remainder in monthly installments to suit your convenience.

Schmoller & Mueller Piano Co
NEBRASKAS OLDEST & LARGEST MUSIC HOUSE

Public Cleaners
1514 O St. B-4456.
LADIES' SUITS (plain)
MEN'S SUITS
MEN'S OVERCOATS
Cleaned and Pressed
$1.00

Better Groceries at Lower COST
Start a charge account with us and enjoy our Service combined with our Cheaper Prices.
GOOD BOILING BEEF, per lb. 7c
TENDER BEEF STEAK, per lb. 18c
10 BARS WHITE LAUNDRY SOAP, 1 Bar TOILET SOAP FREE 43c
H. L. BRADLEY CO.
Phone F-2373 Corner 14th & South Sts.

STOP! AT BLUNT'S
Printery
214 So. 12th
YOU GET BETTER PRINTING FOR LESS MONEY
Mail orders given prompt attention
Letterheads, Envelopes, Statements, $4 per 1,000.

Reading, Distance or Rest Lenses $2 to $6 per pair.
Kindy Glasses "Grace the Face"
Kindy Shelltex Frames are suitable for every occasion. $3.50

HAVE YOUR EYES EXAMINED
Comfort, Style and Durability are combined with price satisfaction in the optical values we offer
A kindly examination made without charge answers in full all your questions of sight. If glasses are advised and ordered, the results are guaranteed to satisfy you.
KINDY OPTICAL CO.
DRAPER-KINDY
1137 O Street

Laxative Bromo Quinine tablets
The first and original Cold and Grip Tablet, the merit of which is recognized by all civilized nations.
Be sure you get BROMO
The genuine bears this signature E. W. Grove
Price 30c

Beauty Unsurpassed
The wonderfully refined, pearly-white complexion rendered, brings back the appearance of youth. Results are instant. Highly antiseptic. Exerts a soft and soothing action. Over 75 years in use.
Send 15 c. for Trial Size
FERD. T. HOPKINS & SON New York City
Gouraud's Oriental Cream

All the World eats Bread
The discriminating use
Nucoa
as the Spread

STAR TAXI
B-3399
25c PER MILE

CREPE BLOUSES
Dry-Cleaned
We clean them beautifully. The cost for this work is very reasonable. Send us your next order. We call for and deliver.
MODERN CLEANERS
Dick Westover, Mgr.
Phone F-2377

"One-Hour-Service"
Hamilton's Market
"For the Family"
B-3393

B3126
Orpheum
ORPHEUM CIRCUIT VAUDEVILLE
TONIGHT and TUESDAY
Nov. 6 and 7—Mat. Tuesday
WALLACE REID'S
Greatest Comedy Hit with
OTIS OLIVER
"The Charm School"
You have read the book
You have seen the film
Now see the play.
50 Lincoln Players 50
AUSPICES OF THE
Knights of Columbus
Nights, 25c, 50c, 75c
Matinee 25c and 50c
ELECTION RETURNS
Tuesday Night
WEDNESDAY, NOV. 8
BIG VAUDEVILLE BILL
DOROTHEA SADLIER AND CO.
BETH BERI & CO.
Joint Headliners.
JACK & JESSIE GIBSON
ARMSTRONG & PHELPS
ERNEST HIATT
JESSIE REED
LEON & CO.

RIALTO THEATRE
ALL THIS WEEK
The Mental Miracle Man—
DR. CUNNING
Ask Him—He Knows
—Also
MARY MILES MINTER AND TOM MOORE,
In the Western Romance.
"THE COWBOY and THE LADY"
Clyde Fitch's Great Play.
"THE GLORIOUS DEAD."
Beautiful Beyond Description
News and Topics of the Day.
RIALTO Symphony layers.
Shows Start at—1, 3, 5, 7, 9.
Mats. 20s. Nite—35c. Chil—10c
Election Returns Tuesday Nite.

LIBERTY
WHERE EVERYBODY GOES.
MON., TUES., WED.
MLLE. DAISY & STEIN BROS.
In their comedy oddity, "FUN IN THE PARLOR.
THREE ROMANO SISTERS
Artistic Variety Dancers.
JARVIS & HARRISON
In the Comedy Frivolity, "LONESOME."
MOWATT & MULLEN
"The Sunbrite Pair."
NAIO & RIZZO
Inan instrumental Novelty
"THE CABBY"
A Laugh a Second
"THE TIMBER QUEEN"
NEWS WEEKLY.
Babich and the Orchestra.
Shows Start at—2:30, 7:00, 9:00.
Mats—20c. Nite—40c. Gal. 15c.
Election Returns Tuesday Nite.

COLONIAL ALL THIS WEEK
She pawned herself for $10,000 to save the man she loved
BETTY COMPSON
In the South Sea Romance.
"The BONDED WOMAN"
Good Comedy and Topical Pictures.
Shows Start At—1, 3, 5, 7, 9.
Mats—15c. Nite—25c. Chil.—10c.
Elections Returns Tuesday Nite

LYRIC
HOME OF BIG PICTURES
ALL THIS WEEK
The Sensational Jazz-drama that broke Broadway Records.
WILLIAM DE MILLE'S.
Startling Paramount Picture
"Nice People"
—WITH—
WALLACE REID
BEBE DANIELS
CONRAD NAGEL
MR. & MRS. CARTER DEHAVEN
In Smiles and Laughter
"ENTERTAINING THE BOSS."
Kinograms—Fun from Press.
THE VARSITY QUINTETTE.
An Instrumental Offering With ARCHIE JONES.
LYRIC CONCERT ORCHESTRA
Shows Start at—1, 3, 5, 7, 9.
Mats—30c. Nite—50c. Chil.—10c.
Election Returns Tuesday Nite.

Great Artists' Course
TUESDAY NIGHT
AT AUDITORIUM, 8:15
Farrar
and her Concert Co.
Doors open at 6:30 sharp.
Please assist the ushers in seating the great audience by coming early—from 7:30 to 8 o'clock.
Tickets at Ross P. Curtice Co. Today.

Thursday, Nov. 9
CITY AUDITORIUM
JASCHA
Heifetz
VIOLINST
Secure Tickets Today
At Ross P. Curtice Co.
Capacity House Assured

DANCE
TONIGHT—THE GARDEN
A Big Special
Hampton's Six-Piece Orchestra.
1017 N Street.

DREAMLAND—1516 N St. Open Every Night Except Sunday
The Home of Clean Dancing, Wednesday Night Masquerade $20 Prizes.
FEATURE NIGHT—Candy Night—Box given away every other dance.
Ladies' Silk Hose—Pair given away every other dance.
This Week—Every night four pairs Ladies Silk Hose given away. Friday night always prize dance night. Four prizes, Armistice Day, Nov. 11.
Dancing afternoon and Evenings. Special Decorations.

Yellow Cab
B-3323
YELLOW CAB CO. Inc.

When in Omaha
Hotel Conant

Holland
SELLS
Better Lumber

"an old friend of the family is here"
HOSTETTER'S
STOMACH BITTERS

FAMOUS FAMOUS
DRESSES
Styles:
--Street Dresses
--Afternoon Dresses
--Basque Effects
--Coat Models
--Balkan Blouses
--Straight Models
--Circular Skirts
19.50 and 29.50
Materials:
--Canton Crepes
--Chiffon Velvets
--Soft Satins
--Poiret Twills
--Tricotines
--Roshanara Crepes
All the Smart New Modes in Dresses
Extra Special French Fur Coney Coats, $35.00
Watch Our Windows
The Famous
1109 O ST.
Compare Our Values

NEWSPAPER ARCHIVE®

PREDICT MIXED RESULTS OF THE STATE ELECTION

Observers Say Both Parties Will Elect Part of Their Tickets.

Believe Bryan Will Win for Governor By Majority of at Least 25,000.

Mixed results of Tuesday's election in Nebraska are predicted by experienced politicians of both parties. While the candidates and political committees always claim victory in advance, the public understands that such claims are not to be taken seriously. The real dope on the situation is that both parties will elect part of their tickets.

The race for United States senator has been a fairly close one, and opinion differs more regarding the outcome on that office than on governor. Senator Hitchcock and his friend feel very confident of his re-election, and it is not disputed even by republican managers that the trend has been in Hitchcock's favor during the last few weeks. Probably 40,000 to 50,000 regular republicans in Nebraska will cast their votes for him.

Howell's backers admit that there is a big republican defection from him, but they assert that it will be made up by the nonpartisan league-labor support he will have, and that the wet and dry issue will also add to his following. Combination of these elements with the bulk of his party voter Howell's friends say, will put him over at the polls.

Looks Like Bryan Walkaway.

The best informed political observers, republicans as well as democrats—expect those who are making the customary stereotyped claims—believe that C. W. Bryan will win for governor by a majority running from 25,000 up. Enthusiastic Bryan men prophesy a 50,000 lead for him over Ransdall, but conservative opinion does not sanction such a high estimate.

On the issues of reduced taxation, repeal of the code law, abolishing the automobile license tax, all of which are included in Bryan's platform, sentiment all over the state appears to be overwhelming in his favor. The attempt to line up voters the other way by agitating prohibition and the language question has been a good deal of a fizzle.

For state office below governor, the chances are that some candidates on each ticket will be elected. For state treasurer, attorney general, and state auditor, the chances appear to be fairly even between the rival nominees, or land commissioner, the present republican incumbent, Dan Swanson, seems to have a strong advantage in his wide acquaintance and general popularity, while his opponent, M. C. Warrington, is not well known.

Split on Congressmen.

This First congressional district is furnishing a pretty race for congress between ex-Governor John H. Morehead, democrat, and Walter L. Anderson, republican, who was speaker of the house in the last legislative session. Both have made an active canvass, aided by strong campaign organizations. Mr. Morehead carried the first district outside of Lancaster county, by about 1,100 plurality for governor two years ago, in the face of the Harding landslide. His friends think he will come to Lancaster this year with a lead of 2,500, and they expect nearly an even break here. Anderson's supporters are depending on this county to overcome any adverse plurality which his opponent may get outside.

In the Second district, the chances are thought to be in favor of J. E. Hanley, democrat, on account of Senator Hitchcock's pulling power for the democratic ticket there. However, Judge W. G. Sears, the republican nominee, is a strong candidate and will probably run ahead of his ticket.

All reports from the Third district point to the election of Edgar Howard, democrat, over Congressman R. E. Evans, republican. That district is normally democratic, but Evans won two and four years ago on the anti-Wilson wave. This year, the conditions are altogether in favor of the democratic candidate.

The Fourth district is being treated to a "hoss race" between Congressman M. O. McLaughlin, republican incumbent, and Dr. H. B. Cummins of Seward, democrat. Ex-service men are opposed to McLaughlin because of his vote against the bonus bill. The district has been electing republicans to congress for twenty years without a break.

Shallenberger May Trim Andrews.

The only thing which makes the outcome doubtful in the Fifth district, where ex-Congressman A. C. Shallenberger, democrat, and Congressman W. E. Andrews, republican, are running against each other, is the fact that "Alfalfa Jim" Franklin is running as a third party progressive and will poll some votes which would otherwise go to Shallenberger.

Even as it is, the democratic nominee seems to have the better of it and has been making an aggressive campaign. Andrews is meeting strong opposition from farmers and shippers because he voted for the Esch-Cummins railroad act.

Up in the "Big Sixth," which embraces thirty-six counties and more than one-third of Nebraska's total area, the dope all favors Bob Simmons of Scottsbluff, young ex-service man who is the republican nominee. He has covered the whole district and made a very favorable impression on the voters. Simmons is assured of a good deal of democratic support, in addition to his republican following. His opponent, C. W. Beal of Broken Bow, is facing disaffection in his home county, Custer, owing to nonpartisan league complications in the campaign there.

Little attention has been paid to the congressional short term vacancies in the First and Sixth districts, but the impression prevails here that W. C. Parriott, democratic nominee in the First, has the edge on his g. o. p. antagonist, R. H. Thorpe, whose chief claim for recognition is that "I never voted for a democrat and never will."

It looks as though the legislature will be democratic no matter what the results otherwise may be.

Eyes Strained

If your eyes are work-strained or tired; if your vision is dim or blurred; if it bothers you to read; if your eyes burn or itch or ache; if you wear glasses, get a bottle of Bon-Opto tablets from your druggist, dissolve one in a fourth of a glass of water and use from two to four times a day to bathe the eyes. Bon-Opto has brought comfort and relief to thousands.

Note: Doctors say Bon-Opto strengthens eyesight 50 per cent in a week's time in many instances.

Women! Dye Things New in Diamond Dyes

Each package of "Diamond Dyes" contains directions so simple any woman can dye or tint her worn shabby dresses, skirts, waists, coats, stockings, sweaters, coverings, draperies, hangings, everything, even if she has never dyed before. Just buy Diamond Dyes—no other kind—then your material will come out right, because Diamond Dyes are guaranteed not to streak, spot, fade, or run. Tell your druggist whether the material you wish to dye is wool or silk, or whether it is linen, cotton or mixed goods.—Advertisement.

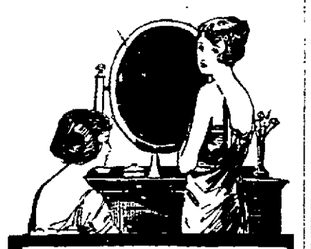

"My Dear—How Beautiful"

It's only natural. I gave nature a chance, as you can with

JAP ROSE

The soap that restores your birthright—a Beautiful Complexion

JAP ROSE SOAP

Plush and velvet coats and wraps scientifically cleaned and Steamed.

Chicago Cleaners

HARRY LYONS, Mgr.

"We klean klothes klean"

322 South 11th B3018

Rheumatism! try Sloan's

Warms and eases

Starts blood coursing through the congested spot. This relieves pressure and soreness. The pain vanishes. In its place is warm, glowing comfort.

Try Sloan's on strained and bruised muscles. It allays neuralgia and backache. Breaks up colds in chest. Keep it handy.

Sloan's Liniment-kills pain!

The Mistake

That millions have corrected

As most folks know, brushing teeth in old ways proved most disappointing. Teeth still discolored, still decayed. Beautiful teeth were seen less often than today. Tooth troubles came to 49 in 50.

Millions of people, nearly all the world over, have found a better method. The glistening teeth you see everywhere now show one of the results.

All due to film

Most cloudy teeth and most tooth troubles are now traced to film. Film is that viscous coat you feel. It clings to teeth, gets between the teeth and stays. Food stains, etc., discolor it, then it forms dingy coats. Tartar is based on film.

Film also holds food substance which ferments and forms acid. It holds the acid in contact with the teeth to cause decay. Germs breed by millions in it. They, with tartar, are the chief cause of pyorrhea. No ordinary tooth paste effectively combats film. So, despite all brushing, very few escaped those film-caused troubles.

Two new methods

Then dental science, after long research, found two film combatants. One acts to curdle film, one to remove it, and without any harmful scouring.

Able authorities proved those methods efficient. Then leading dentists everywhere began to advise their use.

A new-type tooth paste was created, based on modern research. The name is Pepsodent. Then these two film combatants were embodied in it for daily application.

Other new ideas

Modern research also discovered two other essentials, and Pepsodent fulfills them.

It multiplies the alkalinity of the saliva. That is there to constantly neutralize the acids which cause decay. It multiplies the starch digestant in saliva. That is there to digest deposits on teeth which may otherwise ferment and form acids.

Thus Pepsodent, twice daily, gives manifold power to Nature's great tooth-protecting agents in the mouth.

New beauty comes

Users of Pepsodent gain new beauty, new charm. You see that everywhere. Note how many pretty teeth show — teeth which were once concealed. No woman, no man, who once sees these results will ever go without them.

Send the coupon for a 10-Day Tube. Note how clean the teeth feel after using. Mark the absence of the viscous film. See how teeth whiten as the film-coats disappear.

This test will be a delightful revelation. It will point the way, for you and yours, to life-long benefits. Cut out the coupon so you won't forget.

Pepsodent PAT. OFF. REG. U.S.

The New-Day Dentifrice

Now advised by dentists the world over. All druggists supply the large tubes.

One Tube Free

A 10-Day Tube.

Simply send coupon.

'10-Day Tube Free 1022

THE PEPSODENT COMPANY, Dept. A-232, 1104 S. Wabash Ave., Chicago, Ill.

Mail 10-Day Tube of Pepsodent to

Only one tube to a family

EVENING DRESSES

SOCIAL DEMANDS ARE GROWING MORE NUMEROUS AND THE SMART FROCKS FOR AFTERNOON AND EVENING WEAR ARE READY TO MEET YOUR NEEDS—DINNER GOWNS, DANCING FROCKS, RESTAURANT DRESSES, RECEPTION GOWNS—a beautiful array

Hear the great artists FARRAR and HEIFETZ in your own home

We have almost a complete line of VICTOR RECORDS by these famous artists.

—Fourth Floor.

Dressy Footwear

We are offering exceptional displays of light weight footwear for daytime and evenings. Satin, dull kid, suede, silver, brocades, beaded pumps, exfords, strap slippers, tongue pumps, etc. Moderately priced.

--from John Kelley an "otter" suede oxford

BROWN KID TRIMMED.

A very smart slipper for dressy tailored wear with silk or wool frocks. The strappings of brown combined with the "otter" suede are very effective, Cuban heel. Of course well made, because from John Kelly.

Priced 12.00

—Second Floor.

Cereal and Spice SETS--7.75

Every bride wants one of these convenient sets of blue and white porcelain in her kitchen. 15 pieces include spice, salt, sugar jars and oil bottles. Blue decorations on white.

Metal Waste Baskets

Particularly desirable for the sewing room where small scraps abound. Of heavy, durable metal, lacquered in attractive brocade effects. Blue, rose and green. New oval shapes, priced each 1.25.

Family Mop Wringers, 1.25

—Fifth Floor.

Hand Beaded Robes

Beautiful French imported Robes of crepe Georgette, hand beaded in dainty pearls, iridescents, crystals, etc. Colors include Fushsia, Gray, Jade, Genese, Pimenton, etc. Some with silver trimmings.

Prices range

40.00, 45.00 50.00

Evening Gowns

Remarkably beautiful dresses of metal fabrics and laces, rich, soft velvets and Georgette crepes. "BAB" dresses imported from France, and American late season creations. Black velvets with steel, sphinx, and flame beads. Black velvets with black beads; black with crystal beads; white with white pearl and bugle beads; gold cloky cloth with gold lace over orange; gold cloky combined with black satin and gold lace; velvets in beautiful shades combined with metal cloths. In fact a remarkable assortment that is sure to please you.

Prices range

65.00 to 195.00

Afternoon Velvets

A special offering of velvet gowns for afternoon wear. These have the new smart, circular skirts—some with a five yard sweep. Trimmed with furs, gold braids, beadings, lace Berthas, etc. One model of "Waterfall" velvet is trimmed with Duchess lace.

Prices range

65.00 TO 125.00

—Second Floor.

SALE OF About Home DRESSES

780 DRESSES ALL BEAUTIFULLY STYLED into practical dresses for all round wear "ABOUT HOME." Of quality ginghams including Kalburnie, Braeloch, Amoskeag and Bates—in plaids, checks and plain combinations. Every dress well made.

BUY FOR YOUR OWN USE and FOR CHRISTMAS GIFTS.

2.50

IN THIS LOT THERE ARE 300 DRESSES—Every dress looks as though priced at much more. A special purchase and the consequent price concessions bring exceptional GINGHAM "about-home" dresses to you at this low price. REGULAR and EXTRA SIZES.

3.50

IN THIS LOT THERE ARE 480 DRESSES—You must see them—see the fine qualities of gingham, note the careful sewing and making, note the pretty styles—to really appreciate what great bargains are offered. STYLES and SIZES for STOUT WOMEN as well as regular sizes.

TWENTY-TWO DISTINCT STYLES of which WE ILLUSTRATE ONLY TWELVE

Descriptions of Illustrations.

No. 905 — Block check gingham with white organdy trim. Black chainstitching trimming. Pink, blue, green, brown, red checks.

No. 931 — Checked gingham, pink, blue, green with fast color linene combination. Gingham strappings.

No. 919 — Next Spring Model. Extra sizes only. Fine quality gingham—checked with pink, blue, green or lavender. White organdy trimming. 3.50.

No. 672 — Iaid gingham combined with plain gingham. Straps finished with good quality pearl buttons. 3.50.

No. 960 — Pink, blue, brown or green checkered gingham with white pique vestee and pipings. 3.50.

No. 562—Beautiful plaid gingham. Plaid back. Front of fast color linene. Sash. 2.50.

No. 904—Plaid Gingham with plain gingham waist. Skirt gives buttoned-on effect with pearl buttons. Blue, green and pink plaids. 3.50.

No. 661 — Checked gingham—blue, green or pink—fast color panels, vest and trimmings. 2.50.

No. 958 — Checked gingham—red, blue, green, pink and brown. Pique strappings with black stitchings. 3.50.

No. 386—Extra sizes only. Fine Amoskeag gingham,—pink, green, blue or lavender check. White pipings. 2.50.

No. 569—Plaid gingham—blue, lavender, pink or tan with fast color linen top and trimmings. 2.50.

No. 934—Extra sizes only—Block checks with white pique collar and vestee. Cuffs and pocket piped with white pique. 3.50.

On Sale—Basement

Sale of fibre silk JERSEY

—79c—

VEST LENGTH

THREE-FOURTHS YARD

These are easily made and many are buying them now to make Christmas Gifts. Bodice style requires only hemming and straps. Come in plain and dress stitch in white, stitch in white, pink, flesh and orchid.

See "O" St Window Display.

—Third Floor.

BULB SALE!

TULIP BULBS should be in the ground now before the freeze. All first quality bulbs DARWIN TULIPS, 3.25 hundred; 45c doz. SINGLE and DOUBLE EARLY TULIPS, price 2.00 hundred; 30c doz.

MAIL ORDERS FILLED.

FIFTH FLOOR.

"BRUSHED WOOL" favored among Sweaters and Scarfs

Quite the most important words spoken are "BRUSHED WOOL" and to meet the demand we have assembled good assortments of the most wanted garments.

THE NEW "CO-ED" COATS come to us from California where the college girls of the University of California show them decided preference. Of fine worsted yarns with selvage finish and rack bottom. Each garment individually hand tailored. Brown and tan. Priced 8.00, 8.50, 10.00.

BRUSHED WOOL SLIP-OVER SWEATERS—in great favor. Red, tan, blue, brown. With leather and knitted belts. Priced 3.00, 5.00, 10.00.

HAT and SCARFS of BRUSHED WORSTED—the attractive roll brim style hat with matching scarf. Red, tan, rose and blue. Priced SET 5.75. Children's sets, 6 to 16, Red and Tan, 5.00.

BRUSHED WOOL SCARFS—broad enough to cover the shoulders. Attractively striped in contrasting. Some with pockets. Priced 3.90, 3.95, 5.00, 5.75, 7.50.

—Second Floor.

Note: IF YOUR FURS ARE IN STORAGE—Please give us two days' notice of the time you want them.

Mme. Lyra CORSETS

ONE CORSET in PARTICULAR

Is designed for your figure. Whether you are much sought by those who have mistakenly gone uncorseted. The MME. LYRA gently supports and aids the figure to retreat to natural grace.

NEW FIGURE LINES

are much sought hythose who have mistakenly gone uncorseted. The MME. LYRA gently supports and aids the figure to retreat to natural grace.

OUR EXPERT CORSETIERES STUDY YOUR NEEDS.

May We Fit You today?

—Second Floor.

Miller & Paine

NEWSPAPER ARCHIVE®

NEBRASKA NEWS

BOTH CANDIDATES PREDICT VICTORY

Hitchcock and Howell Each Claims He Will Win Election.

Former Says People Are Dissatisfied With Present Administraton.

OMAHA, Neb., Nov. 6—United States senatorial candidates, their active speaking campaigns closed, issued pre-election statements to the Associated Press last night, in which both Senator Gilbert M. Hitchcock, present democratic incumbent, and R. B. Howell, republican, who seeks to unseat Hitchcock, declared themselves confident of the victory at the polls Tuesday. The progressive candidate, Rev. J. L. Beebe, did not predict a victory for himself or for any specific candidate but declared that the present campaign had been waged in such a manner and its points of argument had been such as to bring the progressive platform before the people of the state with the result that the 1924 elections would show a marked leaning toward progressivism.

Senator Hitchcock predicted a complete victory for the democrats, due to the "dissatisfaction of the people of Nebraska with the republican administration in both state and nation."

Mr. Howell's statement declared that he had found the people to be convinced that business methods must be applied to government and that monopoly "must be curbed by some means other than the punitive laws which have largely failed."

Mr. Hitchcock's statement follows.

Predicts Big Demo Victory.

"I have spoken in over seventy-five counties of Nebraska and I am positive that the people of the state are dissatisfied with the republican administrations of both state and nation. I firmly believe that the entire democratic ticket will be accorded a large majority."

Mr. Howell's statement:

"The contest now drawing to a close has been waged along economic rather than political lines, and I believe that it is clearly evident that the people are going to make their decision in accordance with their convictions respecting economic matters. They are demanding that private business methods of efficiency shall be applied to public affairs and that some new means of curbing monopoly be devised other than punitive laws and legal regulations which have largely failed. I have found a deep interest and am confident that Tuesday's election will prove again, as in the recent primary, a further economic expression along these lines.

"Since becoming a candidate I have made between 300 and 400 speeches throughout the state and have deeply appreciated the courtesy and consideration that has been accorded me throughout."

Rev. Beebe's statement in part follows:

"The progressive party will poll a great vote in Nebraska November 7. It will hold the balance of power in the state legislature and will be the party of the future, saving the people from the money power.

"Wherever the progressive party has been understood buttitudes have been converted to its purpose and program. The party is already organized for the next campaign. The progressive economic club will be organized in every county of the state and its influence will be felt in every hamlet in the next campaign. The progressive party will be represented by progressive congressmen and in two years the two old parties will be forced to publicly unite to maintain their existence in the state."

The progressive senatorial candidate outlined the platform of the party to an international convention.

Blanket of Snow In Custer County

BROKEN BOW, Neb., Nov. 6.—The dry spell in Custer county has just been ended by two days of stormy weather during which 2.47 inches of rain fell. There was about two inches of snow at the end of the storm, but this quickly melted. The wheat acreage has been largely reduced by the dry weather. Some fields are up nicely now and others are just coming up.

The storm reached almost tornado proportions in the nearby town of Merna, where the band stand and numerous barns and garages were demolished.

DEWITT RESIDENT DIES.

BEATRICE, Neb., Nov. 4.—H. Rhnemiller, old resident of De Witt, passed away at a local hospital Saturday where he had been receiving treatmentt. He was sixty-five years of age and leaves his widow and a number of children. The body will be taken to De Witt for burial.

Facial Blemishes

Sallow, muddy, roughened or blotched complexions are usually due to constipation.

When you are constipated, not enough of Nature's lubricating liquid is produced in the bowel to keep the food waste soft and moving. Doctors prescribe Nujol because it acts like this natural lubricant and thus replaces it.

Nujol is a lubricant — not a medicine or laxative — so cannot gripe. Try it today.

Nujol

A LUBRICANT—NOT A LAXATIVE

COST OF COUNTY GOVERNMENT LESS

Taxes Not So High Under Commissioner System Elliott Says.

(Special to The Star)

BROKEN BOW, Neb., Nov. 6—F. C. Elliott of North Platte talked in the city hall Saturday afternoon on the commissioner system of county government as it works in Lincoln county. Custer county is one of the five counties in the state that will vote Tuesday on changing from the supervisor to the commissioner system of county government. The other four counties are Antelope, Boyd, Dodge and Knox. Mr. Elliott was brought to Broken Bow by some of the large taxpayers, who are interested in lower taxes, for the purpose of having him explain the working of the commissioner system in Lincoln county, which is the same size as Custer and has within less than three thousand of the same population.

Mr. Elliott showed that the commissioners of his county keep well within the limits of their salary limitation of $1,500 each, and that the county served nearly the same number of people and in about the same way as Custer county, while the county and precinct taxes of Lincoln county, even including a one mill levy for a new court house, are less than half of the county and township taxes in Custer county. He also has showed that every precinct in Lincoln county has its road overseer, who will fix a damaged culvert on Birdwood creek in the northwest corner of the county just as promptly and without any expensive mileage trips being run up by the commissioners as similar work would be done adjacent to the county seat. Also that the road funds are fairly distributed because the law gives each precinct all its labor tax and half is road tax and requires that the remaining half be spent in the commissioners district where it is paid, the commissioners being compelled to apportion the funds fairly among the precincts in order to be re-elected to office.

Randolph Water Is Perfectly Pure

RANDOLPH, Neb., Nov. 6.—A recent test made of the Randolph city water supply by the state department of public welfare revealed, that the water in the Randolph water system was exceptionally pure, being absolutely without disease bacteria at the well and having a very low per cent at the dead ends. Tests will be made every six months thus insuring Randolph citizens of a pure water supply.

Fire Chief Harry Selton, has further improved the water system by putting every fire hydrant in good shape and adding several new ones. The large number of fires which have occurred in Randolph the past few months was given as a part of the reason for this necessary action.

Given Sentence On Kidnaping Charge

O'NEILL, Neb., Nov. 6.—Melvin Backes of northern Holt county, arrested at Bristow Thursday with his 13-year-old sister-in-law, Pearl Crum with whom he had eloped, pleaded guilty to kidnaping before District Judge Robert R. Dickson here and was sentenced to from one to 20 years in the penitentiary.

CHILD DIES FROM ACCIDENTAL SHOT

Four Year Old Cleo Royle of Kearney Succumbs to Wound.

KEARNEY, Neb., Nov. 6.—Cleo Royle, four years old, died of the bullet wound accidentally received Friday at the hands of Elder Anderson, fourteen. The bullet passed through the head, entering above the left ear. The little girl failed to recover consciousness. It is likely that an inquest will be held, although the authorities are confident that killing of the little girl was accidental. Anderson, together with Fred Royle, planned to go hunting and the Anderson boy playfully pointed the revolver in the direction of the little girl, seated on the Royle porch, and pulled the trigger. He did not know the gun was loaded, according to his statement to the police.

Blind Woman Saves Life of Mate By Presence of Mind

OMAHA, Nov. 6.—Mrs. Mahlon Bethers, though totally blind, Saturday night successfully administered emergency treatment to her husband when he became violently ill, supposedly from poison whisky he had partaken of earlier in the evening. Attending doctors say the woman's presence of mind in administering emetics saved her mate's life.

Some months ago Mrs. Bethers, who has never seen her husband or baby boy, appeared in the role of a heroine when the youngster unknowingly swallowed a small portion of lye. By the use of proper antidotes the blind mother saved her babe's life.

Saturday night in her dilemma, Mrs. Bethers found her way to the telephone and there calling police, asked what treatment she should administer, requested the sending of a physician and stated she would care for her husband until the doctor arrived. Bethers at one time was in a critical condition from the poison, but reports from the home Sunday night stated he was greatly improved.

Owsley to Address People of Kearney

KEARNEY, Neb., Nov. 6.—Alvin M. Owsley, commander of the American Legion will be in Kearney on Sunday, November 12, according to word received by the Buffalo county post. He is to deliver an Armistice Sunday address at the opera house on the afternoon of that day, coming here directly from Lincoln, after attending the capitol corner stone laying there. Extensive preparations are being made by the community for the reception of the national commander.

G. A. R. Vet Dies Suddenly at the Lindell Saturday

I. D. Marks, G. A. R. veteran living at 1548 Garfield street died at the Lindell hotel Saturday afternoon from an attack of heart trouble.

Mr. Marks was at the Lindell talking to other veterans when he was taken ill. His daughter, Manetta Marks, is an employe in the state treasurer's office.

Mr. Marks has been a resident of Lincoln for a number of years, coming here from Grand Island.

Children Cry
FOR FLETCHER'S
CASTORIA

Pony Parade For Lincoln Kiddies On November 18

A pony parade for the children, probably the first one of its kind ever held in Lincoln, is planned as a big part of the Humane society day on Saturday, November 18. Every boy or girl in Lancaster county who has a pony is urged by the society to enter the parade in one of the seven contests.

Each child with a pony entered will receive as a gift the story of Black Beauty and the ponies winning the highest honors in the contests will bring their master and mistresses valuable money prizes. These are as follows.

Five dollars for the best groomed poney and rider.

Three dollars to the pony coming the longest distance.

Two dollars to the oldest pony and youngest rider.

One dollar to the youngest pony.

One dollar to the smallest pony.

One dollar to the best imitation of Uncle Sam.

One dollar to the best cowboy outfit.

Entry should be made at once by telephone or writing to the office of the humane society in the city hall. It is hoped that every pony in the county will take part in the parade. The day itself has been fixed upon as Humane society tag day and the pony parade and show is to be the most interesting part of the whole day.

Applicants for entry blanks should be prepared to give their names, addresses and ages and their pony's name.

Woman Tries to Sell Child and Is Arrested

BUDAPEST, Nov. 6.—A woman was arrested today in the poultry market here while trying to sell her six months old baby. Evidently in the deepest of despair she offered the child on her arm for the price of a goose.

"Surely," exclaimed the woman, "someone will pay the price in poultry for a good, healthy child?"

A man was making an offer to the woman when the police interfered and took the woman into custody. Her case was referred to the state charity organization which found that extreme misery due to lack of funds was the woman's motive for desiring to rid herself of her offspring.

The Portuguese cabinet resigned late last night at the conclusion of the sitting of the chamber of deputies.

POLITICAL ADVERTISEMENT.

J. B. MORGAN

Republican Candidate For

COUNTY CLERK

Has a record for economy, efficiency and is fitted for the office by education, experience and natural ability.

Vote for Him

PRISON REFORM WORKER SPEAKS

Charles B. Booth Favors Paying Prisoners For Full Day's Work.

Charles Brandon Booth famous prison reform worker, and member of a family long known in this work, spoke at St Paul's M. E. church Sunday evening before an audience of two thousand. Mr. Booth told of the evils of the present prison system and gave a common-sense solution, merely putting them to work on full working man's time and paying them as they would be paid at any other place for this work. They would be charged from their pay for their board, room and other expenses.

Dr. Walter Aiken, pastor of St Paul's, announced Mr. Booth's subject as, "Beauty for Ashes," when he introduced him.

Mr. Booth criticed any sentimentalism in dealing with prisoners. The criminal's thought of "getting something for nothing," was emphasized. The present system of reform merely furthered this idea, as the prisoners were given board lodging and other expenses free by the state in return for a negligible amount of work for which they received no pay. These men could be put at useful work, support their families, and not only cease to be a burden to the state, but become accustomed to the same sort of conditions with which they would be confronted when they were released—of actually earning their living.

The average earning power of the man in prison is $4 per day, Mr Booth said. His expenses amount to $1.35. He could entirely pay for his upkeep and in addition support his family.

Mr. Booth then told of the 180,000 children whose fathers or mothers were in prison and of the need of some way of supporting them. The plan of an "honest day's work for an honest day's pay" would solve this, the speaker said.

POLITICAL ADVERTISEMENT.

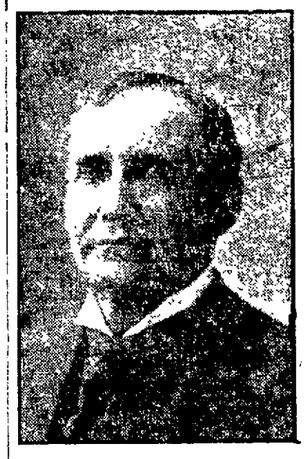

John R. Bennett

Appointed County Commissioner Second District, July, 1921, to fill vacancy

NOW

Republican Candidate Full Term

Since my appointment the Tax Levy has been REDUCED $255,000.

Your Next Tax Receipt Will Prove It.

The Entire County Votes on County Commissioners.

Election Nov. 7, 1922.

RUSSIAN RELIEF WORKER SPEAKS

Jacob Wagner Says Chief Need Along Volga is Clothing.

Two thousand people heard Jacob Wagner, Lincoln worker for the American Volga Relief society, tell of the conditions in Volga territory, at St. Paul M. E. church Sunday afternoon. Rev. Wagner told of the needs of these people, the chief necessity now being clothing.

Dr. H. P. Wekesser, president of the Lincoln organization, also spoke. Dr Walter Aitken, pastor of St. Paul's, welcomed the people to the meeting. John W. Miller and John Repp of Portland spoke of the accomplishments of the organization and the work done. Rev John Boden of Scottsbluff read the scripture.

The new officers, elected Saturday, were installed by Rev. John H. Amend of Greeley. Rev. George S. Schmidt and G. J. Stroh of Lincoln spoke briefly.

The collection at the meeting amounted to $89.20.

John Rohrig and H. J. Amen were in charge of the program.

The speeces were in both English and German.

POLITICAL ADVERTISEMENT.

E. B. Chappell

Republican Candidate for Police Judge

He is twice a graduate of the University of Nebraska receiving his A. B. degree in the arts and science college and his L. L. B. from the law college.

He is a practising attorney of this city, being associated with Mr. T. F. A. Williams.

He is married, has a four-year-old daughter and owns the home in which they live.

He is a member of the First Christian Church of Lincoln.

He is a man who can be relied upon to administer the duties of the office without fear or favor.

POLITICAL ADVERTISEMENT. POLITICAL ADVERTISEMENT.

Mrs. Clara S. Paine

Democratic, Prohibition and Progressive

Legislative Candidate 36th District

Stands Unalterably For

CLEAN GOVERNMENT, LAW ENFORCEMENT PROHIBITION

A Vote for Her is a Vote for Clean American Homes.

The Economical Candidate to Elect

Judge Ralph D. Brown

For Supreme Judge

Fourth Congressional District

He Received the Most Votes at the Primary

It is to your interest to

Vote For the High Man

Because at 45 and in good health he can give most Service to the State.

Gov. McKelvie

WILL SPEAK AT THE

Lincoln Auditorium

Monday Night at 8

Subjects:

1. The Civil Administrative Code.
2. Taxes.

O. S. Spillman, Republican Candidate for Attorney-General, will discuss issues of the present campaign.

Music by American Legion Band

Everybody Welcome! The ladies are especially invited. Meeting at 8:00 P. M.

Stop Violence During Strikes

By voting "YES" on the "RIGHT TO WORK" (Anti-Picketing) Law on Election Day, Nov. 7

This Law takes away no rights of workers. IT SAFEGUARDS AND PROTECTS THEIR RIGHTS.

This law permits men to strike when they choose, but says strikers must respect the rights of those who want to work, --- and must not "run them off the job" by abusive language, force, threats, violence or other interference with their rights as American citizens, nor molest their families.

This Law simply says,—The right to work is just as sacred as the right to strike.

If you believe that every American should be protected in his right to work, and if you believe that labor disputes should be settled on their merits, without violence and intimidation, VOTE YES

This act prohibits any interference with any unwilling listeners working, or seeking work, by threats, intimidation or persistant communications designed to influence such persons from continuing in, or seeking employment. It prohibits picketing, or loitering about a place of business, or residence, against the will of the proprietor for the purpose of interfering with the employment of any person therein, or with any lawful business.

☒ No. 312 YES

☐ No. 313 NO

VOTE "YES"

THIS LAW will appear SECOND on a separate ballot containing four referred laws. Look for Number 312. Put an X in that square.

NEBRASKA MANUFACTURERS ASSOCIATION

Remember the Number

312

NEWSPAPERARCHIVE® NEWSPAPERARCHIVE®

THE GREATER LOVE

A New Romance by Virginia Terhune Van de Water

Author of Nation-Wide Reputation and Writer of Popular Novels and Short Stories.

Kenneth Lang, Shaved and Sitting Up, Impresses Ruth Quite Differently from the Sick Man She Had Been Waiting On.

CHAPTER VI.

Kenneth Lang by thinking over his host had left him alone. He had a strange sensation of peace. He was weak enough to find it good to lie still and let the Sabbath stillness flow over and about him.

Years ago he had heard his father say that, even if one did not know the day of the week, one would recognize Sunday out in the country.

"There is a different feeling in the atmosphere," he had insisted. "I cannot explain it—but it is a Sunday feeling, somehow."

Kenneth Lang thought of this statement now. He could see the blue of the sky between the branches of the tree outside the window by his bed. The air was fragrant with the odor of flowers blooming at the front and side of the cottage. A delicious smell of honeysuckle was wafted to him in the summer breeze. The village churchbells were ringing.

He had had his talk with his host. He had said all that he could without seeming ungracious. Well, then—there was nothing more to do except to get well and enjoy the peace and quiet of this place.

Henry Dobson, at the bank, had sent him a cheering message in reply to Dr. Grant's telephoned announcement of Lang's accident. "Young Lang" was to keep quiet and not worry. Everything was going on all right.

A Letter Necessary.

"He has worked hard enough to deserve a good, long vacation," the president had added.

And now Kenneth Lang must write to his mother. He would try to do this today or to-morrow—if he could hold a pen comfortably.

There was a light rap at the door, and Martha entered.

"I've just been talking to doctor," she said. "I asked him if you could sit up for a while in a big easy-chair that I'm goin' to bring in. How would like that?"

"Very much," Kenneth said. "If I can dress myself."

"No, not to-day," the woman declared. "But you can put on that fancy-looking wrapper that your landlady sent with your duds. And if you like, I'll telephone to the barber to come up and shave you when he's through with his Sunday customers."

"Praise heaven!" the young man exclaimed. "I feel as if I had a forest on my chin."

So it happened that when Ruth Grant returned from church and stopped at the guest room to inquire as to the well-being of the occupant she started with surprise. As she saw him, clean shaven, clothed in a crimson dressing robe and propped up by pillows in a big chair, his legs and feet swathed in a knitted afghan.

"Good morning," the girl exclaimed. "This is a surprise!"

"Come in, pray sit," Kenneth begged as she hesitated on the threshold. "You need not think, just because I am sitting up that I am too well to need to be cheered and talked to."

Agreeable Commonplaces.

To the sick man she was like a embodiment of the Sabbath beauty and peace as he stood before him in her dainty dress, her wide hat casting a soft shadow across her fair face.

"I say," he said impulsively, "you do look nice!"

"So do you!" she retorted, blushing. "You look all dressed up."

"And nowhere to go!" he supplemented laughingly. "And what is more—I do not want to go anywhere—now."

Her cheeks grew a shade deeper in color. This man sitting here seemed different, less independent than the poor sufferer who had lain in bed for the last few days. And, she admitted to herself, he was much handsomer than she had supposed him to be.

Yet, he was not really handsome. Not as handsome, for instance, as young Dr. Smith, whom all the girls in Saxville admired. Smith was slight and had delicate, regular features. Whereas this man was tall, with large hands and feet and strong features and broad shoulders. But, she told herself, he was much better looking, in a manly way, than Dr. Smith.

"What are you thinking?" Kenneth demanded. "You are very grave."

"I was just thinking," she said honestly, "how different you seem now, more as you seemed when you came into library that awfully hot day. Only you do not look as sick as you did then."

"That was the last time you saw me with a clean face," he reminded her. "I hope you like me better without all that stubble on my chin."

She did not answer his implied question. "I must go and get my hat off," she said. "By the way, father thought you might like me to write some letters for you after a while."

"Yes," he said. "Thank you very much. If I find that my hand is not steady enough to hold a pen. Perhaps you would let me dictate to you a letter to—my mother."

What about his letter to Victoria Walsh? he wondered.

To Be Continued.

OFF-YEAR BATTLE READY FOR VOTERS OF MANY STATES

Senatorial Contests In Middle-west Come to An End Monday.

Pacific Coast and East Also Sees Fight Waged For Ermine.

(Associated Press.)

CHICAGO, Nov. 6.—Senatorial contests in nine states of the middlewest end today as the issues in tomorrow's off-year election go to the people.

The windup finds six United States senators from central states seeking re-election. They are:

Republicans, Townsend (Michigan); Kellogg (Minnesota), La Follette (Wisconsin).

Democrats; Hitchcock (Nebraska), Reed (Missouri), Pomerene (Ohio).

The primary defeat of Senator New in Indiana and McCumber in North Dakota left the republican party in those states with new aspirants to the senate. Former Senator Beveridge, progressive leader in the days of Bull Moose activities, is the standard bearer of Indiana republicans in his campaign to go back to the upper branch of congress.

Leaguer On G. O. P. Ticket.

Lynn J. Frazier, former nonpartisan league governor of North Dakota, beats the republican labor to the McCumber seat.

In Iowa, where Smith W. Brookhart is the republican nominee for the senatorial toga which former Senator Kenyon exchanged for the ermine of a federal judge, the closing campaign found a more or less organized republican revolt against the Brookhart candidacy. A somewhat similar condition prevails in North Dakota, where there is considerable republican antipathy to Frazier.

In Missouri a considerable blurring of party lines was apparent in the senatorial campaign with Senator James A. Reed drawing opposition from drys and Wilson democrats at the same time, relying on many republican wets to desert Reinald Browser on the wet and dry issue.

The Issue In Ohio.

The Harding administration is the big issue in Ohio, the president's home state, with prohibition also a question as the state votes on a beer and wine referendum.

Two women from the middle west, Mrs. Annie Dickie Olsen, in Minnesota, and Mrs. J. J. Hooper in Wisconsin, both democrats, are among the aspirants for the thirty-six senatorial seats (thirty-one regular and five short terms) contested in thirty-three states tomorrow. Maine having re-elected Senator Hale, September 11.

Illinois, without a senatorial contest, has witnessed congressional campaign battles of considerable intensity in some districts with democrats hoping to recapture outposts lost in the Harding landslide of 1920, and making a strenuous effort to upset the G. O. P. in republican strongholds.

Issues In the East.

NEW YORK, Nov. 6.—The hectic day before election, when competing campaign managers steady the wavering and straighten the lines for decisive assault, was being devoted to concentration of candidates in eastern states for congress and governor.

Rival party workers in New York state, spurred to unusually energetic labor by the bitter contest for the governorship between Governor Miller and Alfred E. Smith, has democratic adversary, were carrying on the battle silently and doggedly, each side enlisting the aid of hundreds of women throughout the state for the last hour drive.

New Jersey campaigners are making the most of the last day in efforts to persuade undecided voters in the senatorial battle between Governor Edwards and Senator Frelinghuysen, who is seeking re-election. Both claim victory by large pluralities.

Opens Way For Mayfield's Name to Go On Ticket

DALLAS, Nov. 6.—The Fifth court of civil appeals today issued a mandate to the 77th district court at Groesbeck, ordering dissolved a temporary restraining order preventing the name of Earle B. Mayfield going on the ballots. The action was taken on motion of W. A. Keeling, attorney general, and L. C. Sutton, one of his assistants.

It was said that the action left the way open for Mayfield's name to be placed on the ballots as the democratic candidate so far as the court at Groesbeck and here is concerned. The motion of the state's attorneys asking final order of the court of appeals was based on representations that up until 10 o'clock this morning no writ of error or notice thereof had been filed in the state supreme court seeking review or further action on the rulings of the court of appeals, and that lack of time would prevent presentation and consideration of such a writ of error before the election.

Trade Antagonists To Settle Disputes In Commerce Court

WASHINGTON, Nov. 6.—Authorization by the international chamber of commerce of a court of arbitration independent of governmental agencies, for the settlement of commercial disputes is announced. The court will have headquarters in Paris and will settle just disputes between nationals of different countries "economically, promptly and equitably, without recourse to the usual legal agencies."

The American group on the court will be headed by Henry D. Owen, chairman of the board of the General Electric company and will include Newton D. Baker, president of the chamber of commerce at Cleveland and former secretary of war.

One Arrested In Election Scandal In An Ohio County

COLUMBUS, O., Nov. 6.—An election scandal in which one man has been arrested and four others are sought on warrants charging them with the attempted purchase of absentee votes of Pike county, residents now living in Scioto and Ross counties, today featured the eleventh hour of Ohio's strenuous political campaign.

Former Judge A. Z. Blair of Portsmouth who presided at the disenfranchisement of scores of Adams county vote sellers several years ago, is assisting a citizens' protective committee in Pike county with prosecutions.

To Pass Sentence On Clerks Wednesday

COUNCIL BLUFFS, Ia., Nov. 6.—The former postal clerks who were indicted and who plead guilty in federal court here last week on charges of theft from the mails while employed at the Union Pacific transfer terminal station in this city will be arraigned before Judge M. A. Wade Wednesday morning for sentence. No further indictments have been reported.

Cuyler Funeral Is Held Sunday

PHILADELPHIA, Nov. 6.—Funeral services for Thomas Dewitt Cuyler chairman of the association of railway executives, and a director of the Pennsylvania and several other railroads, were held yesterday in the Second Presbyterian church. Interment was private.

A special train from New York brought many leading railroad men.

MURDERER ELECTROCUTED.

BELLEFONTE, Pa., Nov. 6.—Fred Kerr, convicted of murder during a robbery, was electrocuted at the Rockview penitentiary this morning.

CITY ON STRAITS PLACE OF GREAT CONSTERNATION

Rapid Changes of Week-End Brings Turmoil to Constantinople.

Kemalists, Seeking New Realms to Conquer, Buck Up Against Allies.

(Associated Press.)

CONSTANTINOPLE, Nov. 6.—The Turkish nationalists, after overthrowing the sultan's government and declaring him bereft of all his civil power are now seeking fresh conquests in a manner that may bring about trouble with the allies.

After taking over control of Constantinople last night the nationalists demanded withdrawal of the allied troops from the city and served notice that allied or American sailors would not be permitted to land from their warships at Kemalist ports except by special permission of the Angora government.

An extraordinary meeting of the allied commissioners quickly assembled to decide what stand they should take in the quickly altered situation, determined that they would refuse categorically the nationalists demand for military evacuation of Constantinople by the allied forces.

Demand Return of Railway.

Along with the demand for the departure of allied troops, the Turkish nationalist government in an additional note handed to the allied commissioners by Hamid Bey, asked that the Turkish railways in Europe and Asia, which are under temporary allied control be handed over to the Angora government immediately. Over the week-end the nationalists bucked up against the allies, not only through written notes, but with a show of physical power as well. With a seeming disregard for the agreements in the Mudania convention that recently ended armed hostilities in the Near East, Turkish gendarmes have now moved into areas known as neutral. They are advancing into the Chanak area where only a few weeks ago the British dug themselves in to prevent violation of neutrality of that district. At Burgas, a few miles from the Dardanelles, the Kemalists have established an administration.

Accept New Regime.

The allied high commissioners have accepted the new regime in Constantinople with Rafet Pasha, the military government of Thrace, as governor. And the sultan's government has accepted its downfall, although Mohammed VI still considers himself the lawful constitutional ruler of Turkey. He has not officially recognized the decision of the grand national assembly at Angora, declaring his sultanate at an end. His ministry resigned Saturday.

In Angora the religious committee of the assembly is hurriedly trying to choose the person it considered most qualified to ascend the Osman throne as caliph in succession to Mohammed VI. Meanwhile the sultan still remains caliph in view of the nationalists and Rafet Pasha has already served notice that any attack against his person would be regarded as a noffense against the moslem religion. Yesterday tens of thousands swarmed in the streets near the Yildez palace and many hurled vile epithets at the tottering ruler hidden by the walls of the imposing building. Armed soldiers formed a human screen around the palace to prevent the surging masses from getting too close to the place where the sultan resides.

Christians Fear Massacre.

The welter of weekend changes in the control of Constantinople has brought about great consternation and turmoil. All the Christians seem in great fear of a massacre.

The Turkish populace in Stambul and on other quarters of the sublime porte has for two days and two nights been celebrating the change in government. At one time the demonstrations became so wild and so potentially dangerous that allied soldiers had to fire upon the mobs to dispel them. Several Turks were killed.

Many of those who watched the popular waves of enthusiasm breaking into disorders expressed the fear that the clamorous voices of the people might force the sultan to abdicate whether he wants to or not. Now and then one could hear some of the older people say "Angora bolshevik!" would surely bring about the ruin of the empire.

Making a Woman Happy

"You surely made one woman happy in this big world when you sent me the shoes I've been trying for over one year to get. I put them on and went right back to the P. O. and got the enclosed Money Order and I want to thank you very kindly for making me the shoes. As I've said before, they are the only shoe I've ever had that's perfectly comfortable on my foot. Sure they are large, but I am a large woman, and on my feet all the time. Please don't let anything happen to last 55, for some day I'll be sending for another pair of shoes."

The above letter from a woman in the West came last week to the Cantilever factory. It is typical of many letters written by wearers of the Cantilever Shoe.

There's a reason for this. You'll feel the same way yourself when you have been properly fitted to a pair of Cantilever Shoes.

Flex With the Foot.

Cantilevers have no stiff piece of steel in the arch, just where your foot ought to be allowed to flex. They are made with a flexible arch—just like that of your own foot—built on the same Cantilever plan. They let your foot flex when it ought to flex. They allow every muscle its natural exercises—which keeps the feet strong and young and supple. They throw the body's weight on the ball, the outside of the foot and the heel, just as you will see it should be if you will take the trouble to look at the imprint of a child's bare foot in the sand or its wet footprint on the floor.

Cantilever Shoes will leave your foot as free and natural in its action as a child's bare foot. No binding anywhere—just a snug, comfortable fit without a bit of waste room. The rounded toe and medium heel of Cantilevers is now all the style. It has always been the vogue for the youthful foot.

Be fitted to a pair tomorrow and keep your feet young and your spirits buoyant.

THE STORE OF QUALITY, SERVICE AND SATISFACTION

MAYER BROS. CO.

FLY SHOES FIRST

Cheering Message Heartens Wilson, He Tells Senders

CHARLESTOWN, W. Va., Nov. 6.—A message of good cheer sent to Woodrow Wilson by the "democrats of Jefferson county" elicited a prompt reply from the former president.

"The message from the Jefferson county democrats has greatly heartened me," said Mr. Wilson's telegram made public last night by William Campbell, chairman of the county committee. "I share their confidence that the near future will witness the triumph of our principles and of our own purposes on behalf of the country and mankind and I rejoice that I shall have such comradeship in the day of triumph. My heartfelt good wishes."

Governor Kendall Has a Broken Rib But Stays On Job

DES MOINES, Nov. 6.—Governor N. E. Kendall was at his desk at the state capitol today despite a fractured rib suffered Friday night near Sioux City when an automobile threw a rear wheel causing the executive to be pitched from the car. He says the injury is causing him considerable pain, but that it is not serious.

FINDS WOLFF GUILTY.

BALTIMORE, Nov. 6.—Harry D. Wolff, well known criminal lawyer and former congressman, today was found guilty of conspiracy to obstruct justice in connection with the holdup and murder of William N. Norris on August 18.

CLASH WITH NATIONALISTS.

ROME, Nov. 6.—Fascisti and nationalists clased today at Carante in southeastern Italy, over question of local politics. In the fight which ensued seven men were killed and numbers were wounded, casualties being suffered by both sides.

Storm's Toll Is Six Killed and Million Damage

TRUMBULL, Okla., Nov. 6.—Six persons are dead, more than thirty injured, seven seriously, thirty-five persons are homeless and more than $500,000 worth of property is destroyed as a result of the tornado which struck the oil fields southeast of here Saturday evening, an investigation Sunday revealed.

In addition to the $500,000 property damage, oil men estimated that loss of production would amount to $500,000, making a total of $1,000,000 damage by the storm.

Included in the property loss were 133 oil rigs, thirty one houses a half dozen power plants and numerous smaller buildings.

The storm struck three miles north-east of Shamrock and swept a path 200 feet wide in a northeasterly direction to within two miles of Drumright.

Sforza Attacked By the Fascisti

ROME, Nov. 6.—Count Sforza, Italian ambassador to France was the object of a hostile demonstration by Fascisti when he arrived at Ussolenio, the province of Turin on the Italian frontier, while returning to Rome for a conference with the new premier Mussolini. The fascisti detached the carriage in which the count was riding from the train but carrabineers rushed in and rescued him.

RUMOR IS DENIED.

DUBLIN, Nov. 6.—A long statement issued as a "Dail communique" and signed by Eamon De Valera, as president, announces definitely that there is no truth to the rumors of peace negotiations between his party and the Free State government.

POLITICAL ADVERTISEMENT.

M. Charlotte Alexander

For

County Superintendent of Schools

Platform: Economy, progress, efficiency.

Education: Lincoln Business College, Lincoln Normal, University of Nebraska, A. B., 1901, and Columbia university, A. M., 1918.

Experience: As teacher in all rural grades, Lincoln grades, preparatory and high school; as principal and superintendent in Lancaster county schools; and as a partner with the people in solving rural school problems.

Say Ben-Gay for Back Ache

HOUSEWIVES

Remember that last house cleaning—and how your back ached long before you were through? Always, there is blessed relief from those aches and pains in

BAUME BENGUÉ (ANALGÉSIQUE)

Just say Ben-Gay at any drug store and the clerk will know you want the famous French Baume.

Rub well the back and aching muscles with Ben-Gay and the next morning you will get up—lumber as a cat. Keep a tube handy.

Thos. Leeming & Co., N. Y., Amer. Agents

Get the Original French Baume

First Aid for ACHES and PAINS

Why Corns?

Just say Blue-jay to your druggist

The simplest way to end a corn is Blue-jay. A touch stops the pain instantly. Then the corn loosens and comes out. Made in a colorless clear liquid (one drop does it!) and in thin plasters. The action is the same.

Pain Stops Instantly

Children Cry FOR FLETCHER'S CASTORIA

Loosen Up That Cold With Musterole

Have Musterole handy when a cold starts. It has all of the advantages of grandmother's mustard plaster WITHOUT the blister. You just apply it with the fingers. First you feel a warm tingle as the healing ointment penetrates the pores, then comes a soothing, cooling sensation and quick relief.

Made of pure oil of mustard and other simple ingredients, Musterole is recommended by many nurses and doctors. Try Musterole for bronchitis, sore throat, stiff neck, pleurisy, rheumatism, lumbago, croup, asthma, neuralgia, congestion, pains and aches of the back or joints, sore muscles, sprains, bruises, chilblains, frosted feet, colds of chest. It may prevent pneumonia and "flu." 35c and 65c, jars and tubes.

Better than a mustard plaster.

MUSTEROLE WILL NOT BLISTER

—Advertisement

To clear your skin

If your skin is red, rough, blotchy and clogged with dust and oil,—don't pinch it and press it. That increases the irritation and sometimes causes infection, should the sensitive skin become bruised by the finger nails.

The use of Resinol Soap and Ointment is a very simple and pleasant way to overcome this condition. It can usually be relied upon for prompt and satisfactory results even in severe, stubborn cases.

Full directions for this treatment accompany every package of Resinol Ointment and Resinol Soap. You will find there detailed instructions on the care of the hair—why Resinol Soap is ideal for baby's skin—why it should be adopted for the daily bath.

Resinol

Your druggist sells the Resinol products

BAYER Genuine ASPIRIN

SAY "BAYER" when you buy. Insist!

Unless you see the "Bayer Cross" on tablets, you are not getting the genuine Bayer product prescribed by physicians over 23 years and proved safe by millions for

Colds	Headache
Toothache	Rheumatism
Neuritis	Lumbago
Neuralgia	Pain, Pain

Accept only "Bayer" package which contains proper directions.

Handy "Bayer" boxes of 12 tablets—Also bottles of 24 and 100—Druggists.

Aspirin is the trade mark of Bayer Manufacture of Monoaceticacidester of Salicylicacid

PILES

Fistula—Pay When Cured

A mild system of treatment that cures Piles, Fistula and other Rectal Diseases in a short time without a severe surgical operation. No Chloroform, Ether or other general anaesthetic used. A cure guaranteed in every case accepted for treatment, and no money to be paid until cured. Write for book on Rectal Diseases, with names and testimonials of more than 1,800 prominent people who have been permanently cured.

DR. F. R. TARRY SANATORIUM, Peters Trust Bldg. DR. R. S. JOHNSON, Medical Director, Omaha, Nebr.

—Advertisement

Cuticura Soap AND OINTMENT Clear the Skin

Soap, Ointment, Talcum everywhere. For sample address, Cuticura Laboratories, Dept. X, Malden, Mass.

PNEUMONIA

Call a physician. Then begin "emergency" treatment with VICKS VAPORUB

Over 17 Million Jars Used Yearly

2 IN 1 Black Paste Shoe Polish

Positively the only polish that will shine oily or damp shoes—No disagreeable odor

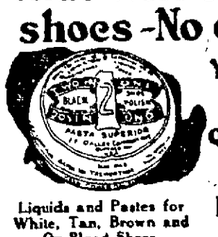

You pay more but get more

QUALITY 15¢ at all dealers QUALITY

Liquids and Pastes for White, Tan, Brown and Ox-Blood Shoes.

Has the largest sale in America

F. F. DALLEY COMPANY Inc., Buffalo, N. Y.

It's Time to Think of Christmas Shopping

Rudge & Guenzel Co

Many Christmas Gifts on Display—Floor Three

ELECTION DAY STORE NEWS

ELECTION-DAY SPECIAL SALE OF DRESSES

Silk Dresses Wool Dresses

$15 Your Choice Tuesday Selling

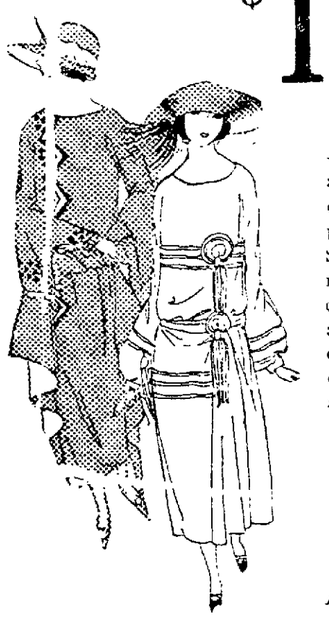

—A large number of silk and wool dresses are candidates for your approval Tuesday at $15. Styled in the 1922 manner. Graceful and becoming with their panels and braid and embroidery adornments. Made of such favorite cloths as

Canton Crepes
Tricotines
Poiret Twills

Apparel—Floor Two

Swagger Brushed Wool Tuxedo Coats

—Brushed Wool always is rich looking and these Tuxedo styled coats have all the style one likes with their soft rolled Tuxedo front belts and the patch pockets. Just the coats to wear everywhere outdoors, motoring, and on the campus.

—Red —Jade —White

$10.95 Apparel Floor Two

From Primrose House comes the science of keeping young

THE Face Molding Treatment which we bring to you from Primrose House is emphatically scientific—scientific not only in the methods by which the facial muscles are restored to their youthful contours, but in the preparations which help to attain "the new beauty."

Guided by an anatomical chart you gently and firmly mold the responsive underlying tissues until the sagging, tired face regains its freshness and charm, the wonderful Face Molder giving to your hand the skill of the trained Primrose House operator. Here are the preparations essential for the treatment:

Rose Leaf Cleansing Cream, the long cherished secret of a noted English beauty, this cream contains the secret of her purity of skin texture. Three sizes ..... $1.00, $2.00, $3.50.

Face Molding Cream, nourishes the skin and builds up sunken tissues. Three sizes $1.25, $3.00, $5.00.

Balsam Astringent, to make the facial muscles firm and tighten the skin ..... $4.00.

And the *Face Molder*, that clever little appliance which lifts the muscles and molds in the Balsam Astringent. Including a four ounce bottle of Balsam Astringent, this is priced at ..... $7.50.

Ask for the booklet "The New Beauty," at the Toilet Goods Counter.

Candy

—Pay election bets with Rudge & Guenzel's Good Candies. We'll sell it to you by the box or the carload. Walk by our candy section—you can't pass it without buying.

Candy Section—Street Floor.

For Children's Clothes

—One table full of Readi-Sew packages now reduced for clearance to

89c

—Packages made up with necessary materials and trimmings for attractive children's garments.

Centre Aisle—Street Floor.

NEWSPAPER ARCHIVE®

THE LINCOLN STAR

Nebraska's Best Newspaper

Published daily except Sunday by The Star Publishing Co., of Lincoln, Nebraska.

Entered at the postoffice in Lincoln, Nebraska as second class matter for transmission through the mails.

The Lincoln Sunday Star is published every Sunday morning.

RATES OF SUBSCRIPTION

By Carrier.

Lincoln and suburbs, per month.....85c

By Mail.

Daily, without Sunday, per year.....$3.00

Daily, including Sunday, per year.....$4.00

In addition to the above there will be an extra charge of $3.00 per year on all subscriptions more than 600 miles from Lincoln.

(All Mail subscriptions payable in advance.)

In ordering changes of address always give old as well as new address.

PHONE—ALL DEPARTMENTS—B1234

MEMBERS OF THE ASSOCIATED PRESS.

The Associated Press is exclusively entitled to the use for re-publication of all news dispatches credited to it, or not otherwise credited, in this paper, and also the local news published therein.

All right of re-publication of special dispatches herein are also reserved.

The Star does not knowingly publish any misleading, fraudulent or questionable advertising.

The Star goes into several thousand more individual homes than both the other Lincoln papers combined.

The Star carries several thousand inches more advertising each month than the combined competitor.

First in circulation and first in advertising.

IT'S UP TO THE VOTERS.

On the eve of election, the Star desires to call attention to what it regards as the salient facts developed in the campaign. The facts, this newspaper believes, must command the serious thought and study of the voters of Nebraska to the end that the ballot may be intelligently used to make government conform to the popular demand for greater economy and a lessening of tax burdens.

Less than two years and a half ago the agricultural interests of Nebraska, the fundamental industry of this state, were prosperous. Today agriculture is prostrate. Two and a half years ago the wage-earners of this state and other states were receiving living wages. What about it today?

We would not hold the republican party, which came into power with the election of 1920, responsible for the collapse of the markets of the world. But we do hold the present administration responsible for the failure to take steps to avert this collapse and for the policy which has been most marked in the last two years of special interest legislation, which has placed an increasingly heavy burden on the agricultural interests and the wage earners of Nebraska.

The issues of this campaign, both in state and nation have been economic. On the one hand the campaign has brought a discussion of these issues in order to secure a just decision on them. On the other there has been the disposition to ignore them—to inject issues long since settled, to mislead voters from the record of the last two years.

For the purpose of refreshing the mind, The Star now lists what it regards as the paramount issues both nationally and state.

First consideration must be given the "robber tariff" enactment of the recent congress. That tariff law was passed over the protest of the rank and file of the voters of America, irrespective of party affiliation. It was passed over the protest of the republican press of America. It was passed in spite of the heroic fight made by a group of determined representatives of the people, including Senator Gilbert M. Hitchcock. It will take three billions from the people of America, including the wage-earner and the farmer, within the next two years, and increase the earnings of manufacturing barons of the east. It will increase the cost of living frightfully while wages and returns from the farm have decreased greatly.

That tariff fight has only opened. Nebraska needs a man in the United States senate to lead the fight against the "robber tariff." Senator Hitchcock stands committed against the tariff. R. B. Howell, the republican candidate, has refused to discuss it. He says he favors a reasonable tariff, whatever that may be. Howell's failure to outline his position on the tariff should defeat him.

The repeal of the excess profits tax was another measure which greatly increased the burden of the poor and benefitted the rich. Senator Hitchcock fought that repeal. His opponent was silent.

The proposed ship subsidy measure is an administration bill. It will benefit the shipping interests of the east. Senator Hitchcock is opposed to that proposal. His opponent must revolt against his own party to fight it.

The campaign manager for Mr. Howell has indicated that the republican candidate favors a sales tax. That is the final step in transferring taxation burdens from the manufacturer to the consumer. Senator Hitchcock is opposed to the sales tax.

These are the fundamental economic issues nationally. Can there be any question as to what man should represent Nebraska in the United States senate under the facts presented?

In the state, taxation burdens have increased fearfully, due to extravagance and inefficiency under the civil administrative code. Governor McKelvie in 1918 assailed the preceding administration for having gotten rid of $15,000,000 during the biennium. Yet taxpayers of Nebraska have seen the tax burdens rise to $83,000,000 under the McKelvie administration. Instead of abolishing boards, bureaus and commissions in conformity with the pledge which Governor McKelvie gave the people of Nebraska, there has been an enormous increase in activities.

One candidate stands pledged to abolish the code and put an end to the riot of extravagance. The other says there can be no appreciable decrease.

You have your choice.

Regardless of the outcome, The Star can cheerfully accept results and hereby offers its pledge to co-operate in every move for good government.

HELPING THE NEXT GOVERNOR "MAKE GOOD."

Whoever is elected governor of Nebraska next Tuesday will make up the budget to be submitted to the coming legislature. A suggested budget will be prepared by the present governor and turned over to him. But the new executive will be at liberay to revise or change it in any way he sees fit.

Under the constitution of Nebraska, the legislature cannot increase any appropriation for existing departments, activities or institutions above the amounts which the governor recommends, except by three-fifths vote of each branch. As to any other appropriations made by the legislature, he has the power of vetoing any separate item or the entire appropriations, and can be overriden only by a two-thirds vote in each chamber.

A governor pledged to specific reductions in state expenditures and taxes, as the democratic candidate is, will thus have the situation largely within his own control. A legislature in sympathy with his purpose would, of course, be very helpful to the governor, but he can do a great deal along that line simply by omitting from the budget any provision for salaries or maintenance of departments, bureaus or divisions that may be deemed useless.

The governor could, for instance, wipe out the code department of finance, which is a duplication of the state auditor's department, by refusing to appoint a $5,000 secretary and leaving out of the budget any appropriation for it. He could eliminate or curtail other appropriations in the same way. It would be better, of course, to have this done by legislative act, and if the people are wise they will see that the democratic governor has a democratic legislature, pledged to the same things, which will work in harmony with him.

After the legislature adjourns, it will rest with the state board of equalization and assessment, of which the governor is chairman, to equalize valuations of property and fix the state tax levy. Here, again, the influence of the governor will be very potent. He appoints the tax commissioner, who is also a member of the board. The other members are the state treasurer, the state auditor and the secretary of state. Unless these officers are hostile to the governor's program of tax reduction, it can be carried through.

The big thing for Nebraska voters to remember is that the democratic candidate for governor, his associates on the state ticket, and the candidates of that party for the legislature are pledged by their party platform and by their own personal promises to bring about a material lowering of the people's tax burdens.

They are definitely pledged to repeal the expensive and bureaucratic code law, under which a Tammany machine has been built up by the present administration, to repeal the 1921 revenue law and restore equality among all taxpayers; and to prune out dead timber in the state government wherever it may be found.

The democratic governor can and will "make good;" and if the people give him full support by electing a democratic legislature and state officers who will help to carry out these policies, there will be no excuse for not making good.

Comment by the Press

DR. FOSDICK'S PREACHING IS CHALLENGED.

The petition of the Philadelphia Presbytery to the General Assembly of the Presbyterian church of the United States asking that cognizance be taken of the preaching of doctrines in a New York church contrary to the Presbyterian confession of faith is likely, if acted upon, to bring forward a highly interesting and significant case in the religious world. The First Presbyterian church of New York is the institution named in the petition and, although no minister is named, the reference is to the preaching in that church of certain doctrines by Dr. Harry E. Fosdick, a Baptist minister and professor in Union Theological seminary of New York.

That a Baptist minister should be engaged to preach in a Presbyterian church is itself unusual, but the situation is explained by the fact that the church, realizing the well known ability of Dr. Fosdick, made extraordinary efforts to secure his services in its pulpit. The Philadelphia Presbytery in its petition acknowledged that the Presbyterian church had no authority over the preaching of a Baptist minister, but maintained that jurisdiction did exist over the preaching by such a minister when it was in a Presbyterian pulpit.

The particular views of Mr. Fosdick that are believed to have inspired action of the Philadelphia Presbytery were contained in a sermon delivered by that minister in the New York First church last May, entitled "Shall the Fundamentalists Win?" The sermon, which was widely published and which attracted considerable comment, gave the viewpoint of the modern religious thinker, in the light of present day science and philosophy, on such cardinal doctrines as the virgin birth, inspiration of the Scriptures, the atonement and the second coming of Christ.

The minister presented the views of the liberal minded religionist on these questions, in contrast with the opinions clung to by the conservative Fundamentalists; a group that has threatened schism in the Baptist church and a division to home degree among the Presbyterians and others. The sermon was essentially a plea for tolerance in religious thinking.

What action might be taken against a church body itself for employing and maintaining a minister who preached doctrines alleged to be contrary to faith of the communion is not the only interesting question involved in this case. There is the further question as to whether interpretations of New Testament narrative may be varied with the advance of knowledge and in estimation; and the supplementary question as to what position might be taken by an important denomination on varying religious views that have threatened to divide several communions.—Kansas City Star.

A Bit of Homely Philosophy

ARE YOU SLIGHTING THE LITTLE OPPORTUNITIES?

You have been letting a lot of little things slip which might hiave benefitted you greatly, waiting for the big opportunity.

The man who gave you a chance to benefit by a small opportunity which you failed to grasp is not going to be a booster for you on a larger field of opportunity.

You may never get the opportunity you destire.

Better take the little ones as fast as they come and make them stepping stones to larger ones.

Most little chances lead to something a little better.

You are getting yourself in line for bigger things every time you grasp something better than you have.

You are bound to learn a lot yourself through the little job, especially if it be a step higher.

It is learning the found tions better than anyone else that makes the big man's position unassailable.

You cannot learn too much so set it step by step rather than to jump into a place too hig for you and end in ignominious failure.

More Truth than Poetry

BY S. E. KISER

THE MILDER BOLSHEVISM.

"Trotzky" says an American correspondent, writing from Moscow, "rides in a Rolls-Royce car and has a liveried chauffeur. Lenin and other Soviet leaders also have expensive automobiles."

I used to hate the Soviets; I thought their leaders idiotic;
Their ways appeared to me to be a thousand times worse than despotic;
I hoped that Trotzky and his kind might perish soon and be forgotten;
Their social system, to my mind, was simply and distinctly rotten.

I used to hear with poignant fear about the spread of Communism;
I hoped the whole thing might collapse because of some unlooked-for schism;
I failed to understand how men could keep on finding life delightful,
With Russia every now and then becoming redder and more frightful.

But I have ceased to hear with dread about the Soviet advances;
It seems that Russia's pretty red; no matter, though; she still has chances;
I look for things to settle there, with very little further fooling,
The people rising from despair, the present leaders wisely ruling.

The proletariat, no doubt, will have to face some hard conditions,
But Trotzky and his boys are out, it seems, to better their positions;
They'll soon have vested interests, with need of safe and sane protection;
With money in their jeans it means a communistic disconnection.

Since Comrade Trotzky and his friends are growing richer, prouder, fatter,
The dreaded Russian menace ends; the Soviets have ceased to matter;
I read the news from Moscow now, and hopefully my heart rejoices;
The outlook's promising, for how can men keep red and own Rolls-Royces?

Peaches and Persimmons

If he's a wizard with the pigskin somebody will see that he gets a sheepskin.

The bachelor has one disadvantage. He has nobody to cuss but his own relatives.

If it wasn't for the pronoun "I," some men wouldn't know how to begin a sentence.

Perhaps they are waiting to scrap the ships until prohibition has finished emptying the jails.

A hick town is a place where everybody knows whether everybody else pays cash or has it charged.

The chief objection to people who speak what they think is that they think such insulting things.

Why marry a flapper? You can get a pet at the bird store that won't cost you anything for clothes.

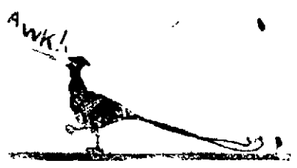

Ships carrying liquor mustn't come within the three-mile limit unless they are orthodox rum-runners.

In this commercial age a man isn't judged by the company he keeps, but by the comapny that keeps him.

Our chief objection to the Turk is that one has him as hash for three days after Thanksgiving.

There is one thing a family skeleton is good for. It is good for about two columns on the front page.

And yet, the Dardanelles straits are not as narrow as some of the minds that frame policies concerning them.

Illiterates who can't read the subtitles probably think it their fault that the picture seems idiotic.

Another nice thing about doing your writing at home is that you have the phonographs of seven neighbors to encourage you.

Correct this sentence "He was a rich old bachelor, very near death, and none of his relatives came near him."

How did small men put over the idea of importance before they discovered that line, "Dictated but not read?"

There isn't much difference, except that in the case of the radio concert you don't have to change the needle.

Many a man thinks himself a philosopher just because he remains cheerful in spite of aches and pains suffered by his wife.

Fable: Once there was a girl who received a diamond engagement ring and didn't suffer with curiosity concerning its cost.

THE GRANDCHILD.

I was born to stately rooms and chairs of little ease
And shining floors that maids precise must polish on their knees
They wonder why I like them not—they never guess, I know
My granny loved a gypsy lad, long and long ago

My father is a parson mild, my mother's neat and meek
They marvel at my black eyes, the crimson on my cheek
They wonder why I rove the hills and love a scarlet gown,
And run to watch the horses when drovers come to town.

My granny wed the Squire O'Down, his picture's on the wall
What happened to the gypsey lad I never knew at all,
I only know when autumn turns the mountains to a flame
That somewhere, from a far off place, he seems to call my name.

"Come out, come out, my little brown girl, where all the world is free;
Come out and face the singing wind, and take the road with me!"
How can I sew my long, white seam, or play my spinet when
My mind is dancing on the hills or racing through the glen?

My granny died ere I was born—I wonder if she knows
That in my face and in my heart her great adventure shows?
My parents sigh that I do ill what maidens needs must learn,
But I could read a patteran and make a camphre burn.

I sit beneath the Squire O'Down, his picture on the wall,
But outside in the moonlight I hear the gypsy call
And this night, as all other nights, my heart would force the door
And take the road to Romany my granny took before

—Theodosia Garrison

SOMEWHERE, I KNOW.

Somewhere, I know, the sky at this bright hour
Is brighter than the long flash of the Sea
Flung in a mellow curve against the breeze;
Somewhere, I know, one frail and wistful flower
Breathes to my heart more of the magic power
And pain of loveliness than all the trees
That shower ripe light on a thousand Hesperides
Leaving the stars ecstatic with the shower.

Somewhere, I know, there is an island's link
Of splendor beat and braided to the moon
Like blossom to blossom in an eternal June;
Somewhere, I know, there shines for me the brink
Of ultimate beauty, and I may I thither climb
On the pale ladder of one immortal rhyme!

—Joseph Auslander, in the North American Review.

For Skin Tortures

Zemo, the Clean, Antiseptic Liquid, Just What You Need

Don't worry about Eczema or other skin troubles. You can have a clear, healthy skin by using Zemo obtained at any drug store for 35c, or extra large bottle at $1.00.

Zemo generally removes Pimples, Blackheads, Blotches, Eczema and Ring-worm and makes the skin clear and healthy. Zemo is a clean, penetrating antiseptic liquid. It is easily applied and costs a mere trifle for each application. It is always dependable. Advertisement

People's Forum

LETTERS to this department must be accompanied by the writer's signature. Write plainly and on one side of the page only. No communication returned unless stamps are enclosed.

Regarding the Code.

Plymouth, Nebr. Nov. 6. To the Editor of The Star: In reply to a letter written by a coal dealer of Lincoln in regard to Gov. McKelvie and C. H. Randall, I would like to make a few remarks on the code bill.

It is certainly a joke when the governor makes appointments on the basis of political pull, and the common people don't open their eyes. It is getting pretty near time to do something. The operation of the code bill has resulted in neither efficiency nor economy. It is the most autocratic measure ever thrust upon the people.

But even if it had proven efficient, it should never be allowed to remain a law, for it is in conflict with the principles of a republic upon which our government is founded. Germany had an efficient government—no one doubts the efficiency of the German empire, but we are opposed to that form of government or any other imperialistic or monarchial form. Let us cling to our traditional form of government and keep the administration of our affairs lodged in officers elected by and representing the people.

Our candidate, Charles Bryan for governor, at the time when he was mayor of Lincoln was fought by the corporations and profiteers, but he was always for the rights of the common people. He is a man you can trust and has efficient ability and I cannot see why he should not be the choice of the people of the state.

Very truly yours,

C. K. NISPEL.

Campaign Comedy.

Lincoln, Neb., Nov. 6.

To the Editor of The Star: A little campaign comedy introduced at this juncture of the political contest may serve as a balm for overwrought nerves. It is being injected in efforts to influence that class of persons commonly referred to as independent voters, of whom I have the honor of being one. I consider it an insult to the intelligent voter to be asked to vote any party ticket straight regardless of the character and qualifications of the candidate considered individually.

It is wasted effort at this late date to try to get partisan voters to change from the candidates already decided upon; but to influence the independent voter—that's the rub.

At the opening of this campaign, as all will remember, a great ado was made about a Hitchcock-Bryan tie up, but just recently it seems to have dawned upon the minds of some campaigners that if all of Senator Hitchcock's followers vote for Bryan, and all of Mr. Bryan's following vote for Mr. Hitchcock, both will be elected by a big majority. Now comes the comedy in a reverse effort to show that the combination is not holding fast.

For some years I have been known by my most intimate acquaintances as a "Bryanite" in politics. With the issues that are at stake this year, namely, the robber tariff law recently enacted, the repeal of the excess profits tax, reduction of income tax, Newberryism, ship subsidy, adjusted compensation for soldiers, etc., I could not conscientiously vote otherwise than for the democratic nominees for the United States senate and congress, but with the unfair campaign that has been made against Charles W. Bryan for political purposes, I am all the more determined to vote for Gilbert M. Hitchcock and John H. Morehead at the coming election.

Sincerely yours

JOHN W. THOMAS.

Keeping the Record Straight.

LINCOLN, Nov. 6.—To the Editor of The Star: In your Sunday issue of November 5, at the top of the People's Forum column appears an article from the pen of Arthur Carr P. G. M., of the I. O. O. F., which states that in a "recent issue of the paper announcement was made that Charles Randall of Randolph, Neb., (Republican candidate for governor) was a visitor the week before at a meeting of Capital lodge, No. 11, I. O. O. F., at Lincoln. In order to keep the record straight I desire to correct this with the information that Mr. Randall is not a member of the Odd Fellows."

In order to keep the record straight I desire to say that the Randall who visited Capital Lodge No. 11, I. O. O. F., was Charles A. Randall of Newman Grove, who is the candidate for Railway commissioner, a loyal Odd Fellow for many years, and a past grand master.

I am at a loss to know why Mr. Carr did not tell the whole story and give to the public the straight of the matter by stating which of these men was present at this meeting.

HENRY ALLEN BRAINERD.

Little Bobbie's Pa

It was blowing hard wen I caim hoam from skool last nite & I asked Pa what makes it blow, what is the wind.

I will tell you rite off the bat, sed Pa.

All rite, goto it, I sed.

See here, yung man, you are gitting all together too bossy, sed Pa. I will talk my time if I tell you at all, sed Pa.

All rite, deer old daddy, I sed. Talk yure time & tell me what is it makes the wind, I sed. Nice old daddy, I sed.

Well, Bobbie, sed Pa now that you appronche me in the propper spirrit, I will tell you. It is like this, sed Pa. In one sekshun of the country thav have vary hot wether & the the air becums heeted & therefore thin, sed Pa. Wen the air is thin, sed Pa, it becums liter than the air neer it, so it rises up, sed Pa, and the cooler air rushes in to talk the place of the hot air wich rushed up, sed Pa. Is that cleer to you, sed Pa.

I guess so, I sed. Is hot air liter than cold air, I sed.

It is, sed Pa.

Then how can you be so hevvy wen one of the nabors sed you was a hot air merchant, I sed.

Wich partikler nabor made that remark, sed Pa.

I will not tattle no tails, I sed.

Wich nabor sed it, Bobbie, sed Pa.

Well, I sed, if you are going to spank me for not telling, I will tell. It was Spike Grogan, I sed, the prize fiter that just moved neer here, I sed.

Did Spike say that, sed Pa.

Yes, I sed, & he ways 200 pounds, I sed, & he is quick as a cat, I sed.

He will need all his wate & quickness if he sed that I was a hot air merchant, sed Pa. I am going over to see him.

Rite now, I sed.

No, sed Pa. I have a hed ake tonite, sum nit wen I feel rite.

You better not git mixed up with no prize fiter, sed Ma. I need you & so does Bobbie, sed Ma.

I wud wipe the erth with him, sed Pa.

Bobbie, sed Ma, do you feel the breeze that jest started, sed Ma. That was made by hot air, sed Ma. Then Pa went out of the front door so fast it made a other breeze. There is lots of wind in this wurld, I guess.

TWENTY YEARS MORE OF LIFE.

The American Public Health Association in convention at Cleveland resolved upon a inspiring mission. This is no less than the prolongation during the next half century of the expectation of life in this country by twenty years. The association does not regard the plan as either "impracticable or extravagant" and bases its hopes on the notable gain in the average duration of life which has been made in the last quarter of a century.

What preventive and protective medicine has done to that end already is one of the great achievements of modern civilization. But to prolong the expectation of life by twenty years will amount in effect to doubling the population, and that phase of the proposal demands consideration as well as its beneficent aspects. Where will the food come from to sustain this increment of humanity and how will the material resources be provided to support it the obs, the housing accomodations, the fuel and the public facilities necessary for its welfare?

In view of the existing problems caused by the congestion of population, to double it offhand will bring in a train of economic and social troubles. Malthus would have a decided dimion of the proposal and contemporary political economists may speculate as to its effect on theories of birth-control, curbs on immigration and other artificial checks to population increase. The health officers, indeed, hold out a promise which will be received with mixed emotions, according as the point of view is that of the individual who will be benefited by the access of years or of the scientist regardful of the effect of the aggregate gain in longevity on the well-being of the world.—New York World.

THE CAVE MAN WAKES.

My mate sleeps sound by my side and yet
I lie all the night awake,
Looking out through the mouth of the cave
At the path the white stars take

This day I followed the brown bears track
Till I trapped him in his lair;
I slew him and took his flesh for food,
His skin for my mate to wear

Where do the white stars go as they pass
Out through the rim of the sky?
Where does the sun go when it is dark
And close in our caves we lie?

My limbs are heavy, the day was long,
The wrath of the bear was great;
I slew him and took his flesh for food
And his skin to deck my mate.

Where do we go when our day is done
And our limbs are cold and still?
Do we hunt for game in another land,
Our mouths with food to fill?

I chased the bear up the mountainside,
And slew him in his lair
My limbs are strong and my sight is keen,
There's nothing I will not dare

Where am I going when sight grows dim
And my limbs grow weak and old—
Where will I go when the day is done,
And my flesh is still and cold?

My mate sleeps sound by my side, and yet
I lie all the night awake,
Looking out through the mouth of the cave
At the path the white stars take

—Elsa Van Wyck in New York Times.

OUCH! BACKACH RUB LUMBAGO OR PAIN FROM BACK

Ah! Pain is gone! St. Jacobs Oil acts almost like magic.

Quickly?—Yes. Almost instant relief from soreness, stiffness, lameness and pain follows a gentle rubbing with St. Jacobs Oil.

Rub this soothing, penetrating oil right on your painful back, and relief comes. St. Jacobs Oil is a harmless backache, lumbago and sciatica cure which never disappoints and doesn't burn the skin.

Straighten up! Quit complaining! Stop those torturous stitches. In a moment you will forget that you ever had a weak back, because it won't hurt or be stiff or lame. Don't suffer! Get a small trial bottle of old, honest St. Jacobs Oil from your druggist now and get this lasting relief.—Advertisement.

POLITICAL ADVERTISEMENT. POLITICAL ADVERTISEMENT.

POLITICAL ADVERTISEMENT.

A. E. Sutherland

FOR COUNTY TREASURER

First Term

When county clerk I installed an up-to-date system of bookkeeping and caused to be restored to the treasurer many thousands of dollars for which the old system was accountable, also brought about publicity of county affairs.

[X] A. E. Sutherland Democrat Progressive Prohibition

Your support solicited.

POLITICAL ADVERTISEMENT.

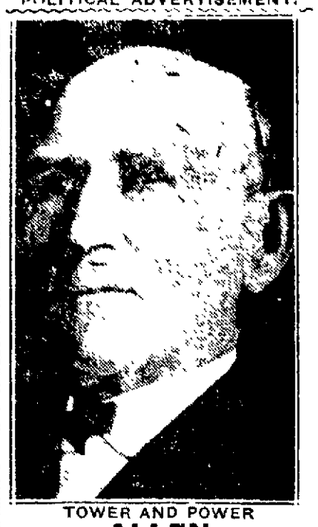

TOWER AND POWER

ALLEN

Demo. Cand. Rep. 34th Dist.

Reared and educated in Nebraska; homesteaded here in the 80's; came to Lincoln 32 years ago; has lived in the 34 District during all that period of time, was a member of the staff of the Lincoln Daily Post during 1906 and 1907; has been identified with all the progressive measures advocated during the past 32 years and more especially was one of the strong supporters of C. W. Bryan in his fight for the Muny. Coal yard. VOTE FOR J. H. ALLEN.

CLINTON J. MITCHELL

Democratic-Progressive Candidate for County Commissioner, Third District.

Mr. Mitchell is a native of Lancaster county, born and reared here. While serving on the county board a few years ago he succeeded in securing the re-districting of the county so that the commissioners' districts are now equal and the money is equally divided over the county. He favored the holding of regular meetings of the commissioners and publicity of the proceedings. He was a careful and conscientious official. Being a heavy taxpayer, Mr. Mitchell believes in business economy. On this matter Mr. Mitchell says: "Since I left that office our taxes have more than doubled. In 1919 a 14 mill levy was made, the valuation of property has been raised. The next levy was 15 mills and today there are over $800,000 in our county treasurer's hands and if loaned out it draws 2½ per cent. As a taxpayer of this county I believe this is poor business and if elected county commissioner I stand ready to levy tax to meet only the needs of Lancaster county but am not willing to make a levy to build up a huge unnecessary surplus.

The Present County Attorney Has Failed.

DO YOU WANT THE OFFICE OF THE COUNTY ATTORNEY USED FOR PRIVATE GAIN?

Here is his record:

1. Moved the office down town, away from court house.
2. Added another expensive deputy, to save the time the county pays him for for his own private practice.
3. Employed outside counsel at large expense in the paving case. WHY?
4. Has failed to co-operate with the sheriff's office.
5. Has permitted many criminal cases to die for want of prosecution.
6. Refused to hold inquest in the Luckhardt case until clubbed into doing his duty by public sentiment.

If you want to save the tax-payers' money, and have a clean, efficient administration of the county attorney's office conducted from the courthouse where the county attorney's office belongs, vote for

WADE A. WILSON

He will not need the extra deputy, thereby saving the taxpayers TWO THOUSAND DOLLARS ANNUALLY.

He will take the office back to the court house where it belongs.

VOTE FOR

FORMER GOVERNOR

JOHN H. MOREHEAD FOR CONGRESS

and "Take No Chances"

NEWSPAPER ARCHIVE® NEWSPAPER ARCHIVE®

NEBRASKA NEWS

LEGION AT CRETE STAGES CABARET

Splendid Entertainment Furnished Large Number of Guests.

CRETE, Neb., Nov. 6.—The cabaret and dance staged by Crete post 147 of the American Legion last Friday night, proved to be a wonderful success in every way and far exceeded the Legion's expectations. The table reservations were practically all sold by November 1, but through use of the entire stage sufficient room was found for about fifty extra chairs.

Every town in the county was represented by four or more guests. J. Allen Murphy of Dorchester had a party of twelve and Harry Magnussen of Wilber a party of twenty-four. Guests were present from Sutton, York, Seward Milford, Exeter, Fairmont, Beatrice. There were a total of fourteen tables reserved for Lincoln guests, among whom were Attorney General Clarence A. Davis, H. A. Andrews, Carl E. Deane, Thomas H. Ashton and a number of other prominent in Lincoln business and social life.

Sixteen colored waiter and entertainers of Lincoln dispensed refreshments and melody to the satisfaction of all. Kane's orchestra furnished dance music in the cabaret and Dee Atherton's for the supplementary dance in the basement.

It is the desire of the American Legion at Crete to furnish the patrons of their dances something out of the ordinary and if the remaining three special dances of the series of six being given this fall are as well attended as the first three, there is a possibility that the special series idea will be carried on the rest of winter.

The fourth dance of the series is to be given November 17. One regular dance will be held Saturday night Armistice day November 11.

Smith Running On A Beer and Light Wines Platform

OMAHA, Nov. 6.—How. J. A. Smith of Callaway, Neb., the only Nebraska congressional candidate seeking election on an anti-prohibition platform will fare in tomorrow's statewide election probably will prove to be one of the most interesting issues for the voters to decide.

Mr. Smith is running in th Sixth district on a beer and light wine platform in opposition to the democratic and republican nominees both of whom have the endorsement of the Nebraska anti-saloon league, which also recently issued a statement describing eleven congressional aspirants as "satisfactory" and six as "unsatisfactory."

Rural Carriers To Hold Meeting

(Special to The Star.)

LIBERTY, Neb., Nov. 6.—Carl E. Mutchmore, president of the Nebraska Rural Letter Carriers' association, has announced a meeting of the association to be held at the Hotel Harney, Fourteenth and Harney streets, Omaha, next Sunday afternoon and evening, November 12, and is urging all members of to be present. A meeting of all civil service employes will be held in Omaha on the following day when they will have the opportunity of hearing Postmaster General Work.

DOES IT PAY TO WORRY ABOUT APPENDICITIS?

Can appendicitis be guarded against? Yes, by preventing intestinal infection. The intestinal antiseptic, Adler-i-ka, acts on BOTH upper and lower bowel removing ALL foul, decaying matter which might start infection. EXCELLENT for gas on stomach or chronic constipation. It removes matter which you never thought was in your system and which nothing else can dislodge. One man reports it is unbelievable the awful impurities Adler-i-ka brought out. Harley Drug Co. Advertisement.

Merchant Throws Self Under a Car And Meets Death

OMAHA, Neb., Nov. 6.—R. C. Chevolier, 35, of Campbell, Neb., while walking with his nurse from St. Joseph's hospital today threw himself under a street car at Tenth and Bancroft streets and was killed. He had been a patient at the hospital for five weeks, suffering from mental troubles.

Mr. Chevoilier was engaged in the mercantile business at Campbell.

BEATRICE CAPTAIN ROBBER'S VICTIM

Football Man Slugged and Robbed of His Team's Signals.

(Special to The Star.)

BEATRICE, Neb., Nov. 6.—Fred Layton, captain of the Beatrice high-school football team, was slugged and robbed last night by an unidentified man of some of the football signals and a small amount of change while he sat in his car in front of the Methodist church waiting for the Epworth League's services to be dismissed.

Layton was later found unconscious in his car in front of the Christian church with a robe thrown over him. It is believed the man drove the machine there after slugging Layton who was unconscious until after he was taken home where physicians attended him.

When he came to he stated that a strange man stepped up to his car and asked for some one in church. Layton told him to get in, that the services would soon be over. That is the last Layton said he remembered, until he reached home. A bruise was found on his right temple as if made by some blunt instrument.

The motive for the assault is not known unless it was robbery or to get hold of the signals of the football team.

Low Rental Is Same As Rebate, Commission Says

WASHINGTON, Nov. 6.—Railroads which lease lands along their right of way to private users must charge rentals equal to the sums which private owners would charge for similar property, or the transaction hereafter will be considered by the interstate commerce commission as a form of rebating in violation of law.

Concluding an investigation instituted by itself in 1917 into railroad practices in renting property in New York city, Fresno, Cal., and Spokane, Wash., the commission held today that in some cases the fixing of a low rental charge in leases of lands to large shippers had been "in practical effect," a reduction of transportation charges amounting to a refund.

Friends Never Saw Jackson Look Better

"Here's hoping my experience will help the other fellow," said Lyman Jackson, 4626 Prairie Ave., Chicago, Ill., as he gave out the following statement regarding the benefits he has derived from the use of Tanlac. "Before taking Tanlac I was so run down that my day's work would leave me almost completely exhausted. My stomach was all upset and I had a bad spell of indigestion every time I ventured to eat anything. Headaches and nervousness troubles me all during the day and kept me awake hours every night.

"My stomach is in apple-pie order now and the nervousness and headaches are entirely gone. I have gained ten pounds and don't only feel fine, but my friends say they never have seen me looking better. Tanlac is simply great."

Tanlac is sold by all good druggists.—Advertisement.

WHY HOWELL WAS NOT ACCEPTABLE

Progressive Tells Why Republican Candidate Was Turned Down.

OMAHA, Neb., Nov. 6.—R. Beecher Howell was at one time seriously considered for indorsement by the progressive party of Nebraska. The two deciding factors which lost him this indorsement were these:

The refusal of Senator George W Norris to recommend him as an acceptable colleague.

The objection of organized labor.

The above disclosures were made by W. H. Green, secretary of the progressive party, in an open air meeting, Saturday night, at Fifteenth and Douglas street. Mr. Green said:

"The progressive party is being accused of being a stalking horse for other political interests and that our purpose is to divide the radical vote.

"This would be a serious charge if there was any truth in it. The organizers of the progressive party had no particular friends to reward and they were ever on the alert for the strongest man available. R. B. Howell's name was suggested. Senator George W. Norris was supposed to know who were the progressive men in Nebraska and some of his friends from different parts of the state wrote to the senator at Washington saying that they wanted to send another senator, who would cooperate with him and asking if R. B. Howell would fill the bill. The letters not being answered, suspicions began to grow and when organized labor took up the record of the manager of the Omaha water system the latter became an impossibility."

Fire Destroys U. S. Consulate

WASHINGTON, Nov. 6.—The American consulate at Chihuahua, Mexico, was destroyed by fire Sunday morning, Consul H. B. Ott reported to the state department today. All archives and records were lost.

Dedicates Shaft to Missouri Soldiers

CHEPPY, France, Nov. 5.—A monument to commemorate the soldiers of the state of Missouri who fell during the world war was dedicated today. Marshal Joffre presided.

BREAK CHEST COLD WITH RED PEPPER

Ease your tight, aching chest. Stop the pain. Break up the congestion. Feel a bad cold loosen up in just a short time.

"Red Pepper Rub" is the cold remedy that brings quickest relief. It cannot hurt you and it certainly seems to end the tightness and drive the congestion and soreness right out.

Nothing has such concentrated, penetrating heat as red peppers, and when heat penetrates right down into colds, congestion, aching muscles and sore, stiff joints relief comes at once.

The moment you apply Red Pepper Rub you feel the tingling heat. In three minutes the congested spot is warmed through and through. When you are suffering from a cold, rheumatism, backache, stiff neck or sore muscles, just get a jar of Rowles Red Pepper Rub, made from red peppers, at any drug store. You will have the quickest relief known. Always say "Rowles."—Advertisement.

SPECIAL SALE
KELLY Springfield
TIRES
Weston Tire Co.
B2527. 241 So. 11th

FAIR WEATHER FOLLOWS STORM

Disturbance Moves From Colorado Into Mnnesota But Mercury Down.

(Associated Press.)

DENVER, Nov. 6.—Generally fair weather with lower temperatures prevailed throughtout the Rocky mountain regon today following a two day storm that took toll of four deaths, injured scores and left wire communication systems badly disrupted.

The storm had moved northeastward, according to the district weather bureau here, and today is centered in Minnesota, Billings, Mont., shivered in a temperature 4 degrees above zero, while throughout Wyoming temperatures ranging from 12 to 15 degrees above were reported.

Snow had subsided in western states today and no further precipitation for tomorow was predicted by the weather bureau, although frost was indicted for southern Arizona.

Ends Own Life After Shooting Down His Wife

AMESBURY, Mass., Nov. 6.—Frank M. Morrell, 60, retired business man, today shot and killed his wife, Mary, and then committed suicide by firing a bullet into his brain.

Cold weather will continue to prevail in most western states, it was predicted and northern Utah will have unsettled weather tonight as the result of another storm moving southeast from the north Pacific.

The storm east of here caused gales from North Dakota south to Kansas and in the upper Mississippi valley last night, the weather bureau announced. It snowed or rained generally throughout the Missouri and Mississippi valleys and the lake regions during the last twenty-fouid hours.

Muddy Roads Will Cut Down Voting

SIOUX CITY, Ia., Nov. 6.—Muddy roads, caused by the recent rains in South Dakota, today made it seem improbable that many farmers would drive to town to cast their ballots in tomorrow's election. Therefore present indications are the nonpartisan league vote will be light because the major portion of the nonpartisan voters are farmers.

A Sure Way to End Dandruff

There is one sure way that has never failed to remove dandruff at once, and that is to dissolve it, then you destroy it entirely. To do this just get about four ounces of plain, ordinary liquid arvon from any drug store (this is all you will need), apply it at night when retiring; use enough to moisten the scalp and rub it in gently with the finger tips.

By morning, most if not all, of your dandruff will be gone, and three or four more applications will completely dissolve and entirely destroy every single sign and trace of it, no matter how much dandruff you may have.

You will find, too, all itching and digging of the scalp will stop instantly, and your hair will be fluffy, lustrous, glossy, silky and soft, and look and feel a hundred times better.—Advertisement.

ORKIN BROS.

M. Wassermann, Mgr.

SPECIAL for TUESDAY COATS at $18.95

COLDS

"Pape's Cold Compound" Breaks a Cold in Few Hours

Every druggist here guarantees each package of "Pape's Cold Compound" to break up any cold and end grippe misery in a few hours or money returned. Stuffiness, pain, headache, feverishness, inflamed or congested nose and head relieved with first dose. These safe, pleasant tablets cost only a few cents and millions now take them instead of sickening quinine.—Advertisement.

Oh boy

SOME flavor! The finest of the fine! Try it once—you'll come back for more!

"No fancy wrapper—just good gum!"

Yucatan Chewing Gum

American Chicle Co.

Christmas Faces First Group

CHRISTMAS FACES, First Group—*Here are the first 10 of the Christmas Faces. They will not be published again. The next group of faces will be published in this paper on November 13th. Each will be published only once.*

"Find the Christmas Face" Contest

Gillette Awards 156 Prizes —First Prize, $1000 in Gold

IF Santa Claus were a grumpy old man, the world would have had some one taking his place long ago.

His immortal smile was the direct inspiration of the Gillette Christmas Face Contest.

No ordinary cut-and-dried contest would ever do for Christmas.

Practical and helpful, of course. But, most of all, it should put the spirit of *old-time fun* back into the holidays.

* * *

Let's say, for instance, that you've written the remarkable *New Improved Gillette* down as a good present.

Then comes the Christmas list of *menfolks*.

The genuine help of the Christmas Face Contest comes in right here. By cheerily stirring the memory—and by giving you 156 chances to win a prize.

Study these typical American faces. They're all self-shavers. They want the best razor.

Who does this face or that face remind you of?

When you see a face that looks like someone you know, this you can be sure about—*that man wants a New Improved Gillette for Christmas.*

You can buy gifts that cost more—but *no gift that does so much.*

* * *

This whole thing is so big—it means so much—that we cannot give you all the facts here.

Just go into the first store that sells *Gillette Safety Razors.*

Ask the dealer for a
GILLETTE PRIZE BOOK

This Book illustrates the 156 prizes.

It tells you *all about* the Contest. Every detail.

It tells you *how* to compete—and you'll be surprised to learn how few and simple the conditions are.

* * *

Once more—

Let These Christmas Faces Remind You

There's nearly as much variety in men's tastes as in their faces—

But they *all* have one taste in common—they all want the *best shave.*

19 different styles in New Improved Gillettes. $5. to $75.

Every man's tastes and needs filled to the dot.

When it comes to men, the New Improved Gillette is the Christmas Gift *without an equal.*

A lifetime of service—and every day a grateful remembrance of *you!*

GILLETTE SAFETY RAZOR CO., BOSTON, U. S. A.

156 PRIZES

Prize No. 1—$1000 in Gold
Prize No. 2—$500 Check
Prize No. 3—$400 Tea Service in Solid Silver
Prize No. 4—$250 in Cash

Prize No. 5 to No. 54—*each* $75.00. De Luxe 22K. Gold-Plated New Improved Gillettes.

Prize No. 55 to No. 66—*each* $50.00. Gold Wrist Watch; Wardrobe Trunk; Sterling Carving Set *and nine other* $50.00 Prizes.

Prize No. 67 to No. 86—*each* $25.00. Sterling Jewel Case; Sterling Military Brushes and Comb; Fitted Suit Case *and seventeen other $25.00 prizes.*

Prize No. 87 to No. 116—*each* $10.00. Gold Pen Knife; Sterling Vanity Case; Sterling Clothes Brush *and twenty-seven other $10.00 prizes.*

Prize No. 117 to No. 156—*each* $5.00. Belt with Sterling Buckle; Sterling Bon Bon Spoon; Gold Tie Clasp *and thirty-seven other $5.00 prizes.*

Between now and December 23, Gillette will publish nearly 50 of these typical American faces in this paper.

50 faces. All different.

All typical. Just the kind of men you see every day—at home, on the street, at the office, store or factory, at your restaurant, your club or lodge!

Some resemblances may be nearly exact. Others only in this feature or that.

That's what *makes* the contest.

Everybody free to compete! 50 faces, 156 prizes.

The best resemblances win—and your chances of winning $1000 in gold are as good as anybody's in the United States.

Important

This Announcement Will Not Appear Again

For Christmas Give

The New Improved Gillette SAFETY RAZOR

MADE IN U. S. A. KNOWN THE WORLD OVER

Patented January 13, 1920

CORNHUSKERS TURN ATTENTION TO CLASH WITH KANSAS U.

DOPE KICKED OVER BY HUSKER DEFEAT

Triumph of Syracuse One of Saturday's Biggest Grid Surprises.

Nebraska Had Edge In Speed. But Failed to Rely On End-Running Game.

NEBRASKA STUDENTS GREET CORNHUSKERS.

University of Nebraska students are standing back of the Cornhuskers—in defeat, as well as as in victory. Eight hundred of them, headed by the University of Nebraska band, marched to the Burlington station Monday morning to meet the Cornhusker football team on its return from Syracuse. The group represented the students not having ten o'clock classes. Upon the arrival of the train bearing the team, the students cut loose with yells and songs, cheering each member of the team.

BY "CY" SHERMAN.

The Cornhuskers headed into Lincoln today from their disastrous invasion of New York, where the defeat of the Nebraska eleven was one of the most surprising upsets of the Saturday football calendar. Loss of the game to Syracuse was scarcely anticipated in the Nebraska camp, yet nothing in football is quite so certain as its uncertainties—there are few cinches in the gridiron pastime in combats between teams of the same rating—and the "breaks" often factor more in deciding victory and defeat than the relative merits of the opposing forces.

Even though the Huskers finished on the losing end of a 9 to 6 score, there were no members of the Nebraska rooting party which accompanied Coach Dawson's warriors to the east who entertain the slightest doubt that Nebraska, pitted against Syracuse this or any other week of the season, on a dry field, has the speed and scoring power to win from the easterners by a decisive margin.

Pointing for Next Year.

Coach Meehan of Syracuse, discussing the Orange team's triumph Saturday night, admitted frankly that his men had the advantage practically every "break" and gave expression to his pleasure because of the fact that his proteges had won from a "better team." Unfortunately for the Cornhuskers, they have had their shot at Syracuse and cannot have another, so the smart thing for Dawson and his discomfited Huskers is to concentrate on preparing for next year, when the Orange will come to Lincoln for a renewal of the argument.

In the exchange of games to date, Syracuse has the edge. The easterners were victorious in 1917 by a count of 10 to 9. Nebraska sent the Orange back defeated in 1919, when the score stood 3 to 0, while the "rubber" goes to credit of Syracuse by a margin of three points. The Cornhuskers, therefore, have something to work for in making ready for the Syracuse invasion next fall.

Poor Policy to Complain.

Bitter criticism of the officiating, regardless of its apparent justification, will not get Nebraska anything, except to advertise the Cornhuskers and their followers as "poor loosers." The defeat is a matter of record and the situation calls for no excuses on the part of Nebraska adherents.

The present situation in the Nebraska camp practically duplicates that of a year ago, when the Cornhuskers were the victims of an unexpected defeat—7 to 0—by Notre Dame. That particular reverse, however, was not permitted to wreck the Nebraska season. It served, in large measure, to sting the Cornhuskers—to stir them to greater efforts—with the result that the Nebraska eleven of 1921 took a strong brace, driving through to a straight run of victories in the five final contests of their schedule.

Chance to Equal Last Year.

Men who know football rated last year's Nebraska eleven, on the day the campaign was rounded out, as one of the most potent aggregations in the gridiron realm. The material is now in stock in the Nebraska camp to develop a team equal in every way to the Cornhuskers of last fall, provided the coaches and players get together in spirit and determination to profit from the Syracuse reverse, just as Dawson's '21 team made the most of the defeat by Notre Dame.

The suggestion that "overconfidence" was a prime factor in the loss of the Syracuse game does not tell the full story. It is not exactly fair to Dawson's men to assert that they underrated the New Yorkers. As a matter of fact, the Cornhuskers were keyed up, mentally and physically, for a bitter battle, but their intense desire to win provoked an attack of nervousness, manifested by frequent fumbles and fouls which robbed the Nebraska eleven of much of its power and punch. Fumbles, in fact, were directly responsible for all the scoring in Saturday's fray.

Wherein Nebraska Failed.

Without the slightest doubt, Syracuse was at the peak of its game against the Cornhuskers. Coach Meehan so asserted to the writer in praising his forwards, who gave an exhibition of defensive football that was nothing short of savage. From tackle to tackle, the Orange presented the most powerful line the Huskers will tackle this season—the one possible exception being Notre Dame. Line smashes availed Nebraska but little ground, yet Dewitz and Noble broke loose around the ends just often enough to demonstrate that Nebraska could gain—and gain consistently—on wing sprints. Fumbles and penalties persisted in balking the Cornhuskers' offensive, yet the hard-boiled facts of the situation are that Nebraska failed to take advantage of the superior speed of its backs—of their ability to make yardage around the ends. The writer cannot get away from the conviction that this failure to switch to an end-running game was the prime factor in Nebraska's defeat. Despite all the penalties and "breaks;" regardless of the powerful defense of the Syracuse line; aside from the fumbles, the soggy field and slippery ball, the Cornhuskers still had the end-running speed and ability to take the Orange team's measure.

Getting ready for Kansas is the task which confronts the Cornhuskers this week. The brand of defeat is on the backs of the Huskers and it is not predicting too much to suggest that a Nebraska squad will make the trip to Lawrence this weekend full of fight and determination to take revenge for the tragedy of last week on New York soil.

Boils Quit Quick!

S. S. S. Will Prove to You in Your Own Case the "How" and "Why" of its Remarkable Blood-Cleansing Power!

There is a reason for everything that happens. Common-sense kills misery. Common-sense also stops boils! S. S. S. is the common-sense remedy for boils,

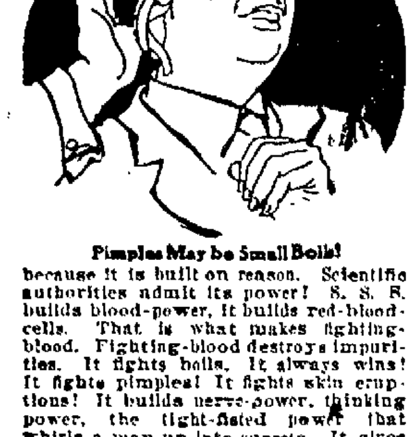

Pimples May be Small Boils!

because it is built on reason. Scientific authorities admit its power! S. S. S. builds blood-power, it builds red-blood-cells. That is what makes fighting-blood. Fighting-blood destroys impurities. It fights boils. It always wins! It fights pimples! It fights skin eruptions! It builds nerve-power, thinking power, the tight-fisted power that whirls a man up into success. It gives women the health, the angelic complexion and the charm that moves the world! These are the reasons that have made S. S. S. today the great blood-cleanser, body-builder, success builder, and it's why results have made tears of joy flow from the souls of thousands! Mr. V. D. Schaff, 537 15th St., Washington, D. C., writes:

"I tried for years to get relief from a bad case of boils. Everything failed until I took S. S. S. I am now absolutely cured, it was S. S. S. that did it."

Try it yourself. S. S. S. is sold at all drug stores in two sizes. The larger size bottle is the more economical.

S.S.S. *makes you feel like yourself again*

In the Realm of SPORTS Edited by "Cy" Sherman

FOUR CORNERED TIE-IN "BIG TEN"

Western Conference Teams May Finish 1922 Race Without Champion.

"BIG TEN" RACE.

	G.	W.	L.	T.	Pct.
Chicago	2	2	0	0	1.000
Iowa	2	2	0	0	1.000
Michigan	2	2	0	0	1.000
Wisconsin	2	2	0	0	1.000
Minnesota	4	2	1	1	.667
Illinois	3	1	2	0	.333
Northwestern	3	0	2	1	.000
Indiana	2	0	2	0	.000
Ohio	2	0	2	0	.000
Purdue	2	0	2	0	.000

(Associated Press.)

CHICAGO, Nov. 6.—Followers of western conference football are beginning to anticipate, with greater conviction but less satisfaction than ever a tie for the championship as the Big Ten season approaches its end.

Four teams are on even terms with two games tucked away as a result of Wisconsin's 14 to 0 victory over Minnesota Saturday. Chicago and Iowa were idle while Michigan trounced the Aggies of the same state.

Advantage to Iowa.

Iowa last year's champions, would appear to have what advantage the dope might give as the Hawkeyes do not meet any of three other leaders. Wisconsin plays both Chicago and Michigan, but the Maroons and Wolverines do not meet each other. This leaves the situation largely with the elevens now virtually eliminated from the race to prevent a tie by upsetting the leaders while Wisconsin is engaged in the conflict for the survival of the fittest with Chicago and Michigan.

Remaining games for the four conference leaders:

Iowa—Minnesota, Iowa State and Northwestern.

Wisconsin—Illinois, Michigan and Chicago.

Michigan—Wisconsin and Minnesota.

Chicago—Ohio, Illinois and Wisconsin.

BETTER THAN CALOMEL

Thousands Have Discovered Dr. Edwards' Olive Tablets are a Harmless Substitute

Dr. Edwards' Olive Tablets—the substitute for calomel—are a mild but sure laxative, and their effect on the liver is almost instantaneous. These little olive-colored tablets are the result of Dr. Edwards' determination not to treat liver and bowel complaints with calomel.

The pleasant little tablets do the good that calomel does, but have no bad after effects. They don't injure the teeth like strong liquids or calomel. They take hold of the trouble and quickly correct it. Why cure the liver at the expense of the teeth? Calomel sometimes plays havoc with the gums. So do strong liquids. It is best not to take calomel. Let Dr. Edwards' Olive Tablets take its place.

Headaches, "dullness" and that lazy feeling come from constipation and a disordered liver. Take Dr. Edwards' Olive Tablets when you feel "logy" and "heavy." They "clear" clouded brain and "perk up" the spirits. 15c and 30c.—Advertisement.

Beatrice High To Appeal Case of "Kid" Purdy

(Special to the Star.)

BEATRICE, Neb., Nov. 6.—At a meeting of the high school athletic board yesterday, the ruling of the state board of control to bar Quarterback Everett Purdy from the Beatrice team because of ineligibility was appealed to the state association.

Purdy, it is said, will be allowed to play with the Beatrice eeven remainder of the season.

TWO TEAMS LEAD CONFERENCE RACE

Wesleyan and Midland Setting Pace in State College Grid Circles.

STATE COLLEGE RACE.

	G.	W.	L.	T.	Pct.	Pts.	Op.
Wesleyan	4	4	0	0	1.000	57	3
Midland	5	4	0	1	1.000	134	6
Kearney	6	4	1	1	.800	62	19
Peru	4	3	1	0	.750	82	30
Cotner	4	2	2	0	.500	58	25
Hastings	5	2	2	1	.500	58	25
Chadron	2	1	1	0	.500	10	15
Central	4	1	3	0	.250	7	45
Doane	2	0	2	0	.000	0	59
Wayne	2	0	2	0	.000	0	40
Grand Isl.	4	0	3	1	.000	0	3

RESULTS LAST WEEK.

Nebraska Wesleyan, 13; Cotner college, 0.

Grand Island college, 0; Midland college, 0.

Hastings college, 19; Nebraska Central, 7.

Bueva Vista (Ia.), 6; Wayne Normal, 0.

Kearney Normal, 15; Chadron Normal, 7.

Peru Normal, 27; Doane college, 0.

BY GREGG McBRIDE.

The Nebraska intercollegate race had more turns in it last week than a Bulgarian acrobat at a circus. Grand Island college was the center of most of the attention.

The Baptists stock dropped below par when announcement was made that three games had been declared forfeited because of ineligibility of two Zebra players, the Phelan brothers. Not to be discouraged but to prove they still carried a punch though minus the service of two veterans, the Baptists proceded to outplay the leading team of the conference, Midland college, and hold the Lutherans to a scoreless tie.

The games declared forfeited by the conference eligibility committee are those with Cotner college, Hastings and Nebraska Central. The decision pulls Central out of a cellar berth and enabled Cotner and Hastings to keep in the first division of the 1922 race.

While Grand Island is out of the running so far as a state title is concerned, the Zebras still remain a factor in the race. Their presence may be felt along about November 17 when they travel to University Place to meet the Nebraska Wesleyan in the Methodist Homecoming game.

Zebras Worry Midland.

Accounts of the Midland-Grand Island game show the Zebras were constantly worrying the Lutherans. Sink, Grand Island halfback, headed the Zebra attack. Twice he lead a ground-gaining procession which which was halted only when the Midland 7-yard line was reached. Another time, Rehder, Grand Island quarter, tried a dropkick which fell short by a scant margin.

Nebraska Wesleyan and Midland are the only teams in the conference which can show a record clear of defeats. Wesleyan kept it's slate clean defeating Cotner college, 13 to 0 on a slippery gridiron. The Bulldogs as usual put up a brilliant fight against the Methodists but lacked the scoring punch necessary to cross the Yellow and Brown goal line.

The Wesleyan victory was a costly one for the Yellow and Brown. Bryan ("Pink") Harrell, Wesleyan end and captain, received a fractured wrist during one of the scrimmages and will be out of the game for the remainder of the season. The loss is an unfortunate one as Wesleyan's three games with teams in the North Central conference are yet to be played. Harrell has been playing an excellent game this season and was perhaps the best wingster in the state conference.

Chadron Loses Out.

Chadron Norma was scalped by Kearney Normal. It was the first conference defeat of the season for the Eagles. Nebraska Central lost no Hastings college, 19 to 7. The Quakers crossed the Broncho goal line which in itself was cause for rejoicing in the Central camp.

Peru Normal handed Doane college a second defeat, 27 to 0. Until last year the Tigers were a jinx to the Pedagogues but Peruvians now feel certain the Doane hoodoo has been shaken. Wayne Normal crossed over into Iowa soil and held the strong Buena Vista eleven to a 6 to 0 victory.

"Y" Cross Country Open to High Lads

The cross country run which will be staged by the Lincoln Y. M. C. A. the morning of November 25 will be open to high school athletes who are in proper training. The distance will be three miles and will be run over the varsity course.

Two divisions of runners will compete. They are university, college and club men in the senior division and high school athletes in the junior division. Medals will be awarded for each division winners.

Entry blanks may be secured by writing John Fuhrer, Lincoln Y. M. C. A.

Comstock Counts Another Victory

(Special to The Star.)

COMSTOCK, Neb., Nov. 6.—Comstock high school counted another victory Friday when the locals journeyed to Broken Bow and won from the high school reserves, 13 to 12. The two teams will meet again at Comstock, Thanksgiving day.

FIVE HIGH TEAMS IN TITULAR RACE

Lincoln and West Point Lose Last Week; North Platte Also On Short End.

BY GREGG M'BRIDE.

Five high school football teams remain in the race for the Nebraska interscholastic football championship as a result of the games played on state rectangles last week. Four undefeated elevens lowered their colors for the first time this season. Teams to lose their first games were Lincoln, West Point, Arapahoe and Crawford. The "big five" remaining in the race are:

Curtis Aggies.
Beatrice.
Omaha Central.
Columbus.
Kearney.

Other undefeated teams who have a clean slate but whose schedules would hardly warrant a championship are Pawnee City, Bancroft, Randolph, Bloomfield, Dakota City and Hebron.

Curtis Score High.

The five remaining teams are all strong aggregations.

The Curtis Aggies, western aspirants to the title, have been traveling at a terrific clip, piling up a total of 332 points while their opponents have failed to cross the Farmer goal line by touchdown or goal from field.

The Beatrice eleven has been going at a steady pace. Defeating Alliance, University Place and Fairbury in early games, the Gage county youngsters lost the services of Purdy their star quarterback, but proceeded to drive through to a 19 to 7 victory over Tecumseh with Roland filling Purdy's shoes.

Central Trims Lincoln.

Omaha Central flashed across the horizon last week by walloping Lincoln, 19 to 6. Central may find difficulty in cinching the title even if the Purple eleven goes through undefeated. Central has played but two teams—Lincoln and Creighton Prep. Beatrice and Tech are the only Nebraska elevens remaining on the Omaha slate, the Centralites whiling away the early season with out-of-the-state games.

Columbus may furnish a surprise to some of the high school fans who have overlooked the Platte county gridsters when it comes to consideration of the final disposal of the 1922 bunting. Columbus has been plugging along, winning games by healthy scores. A 112-7 triumph over Albion is the latest work of the Rich machine.

Kearney high is another aggregation that is entitled to a full share of consideration. The Buffalo county team is undefeated and has been bowling them over in rapid fashion.

Outclass Red and Black.

Accounts of the Omaha-Lincoln game indicate the capital city machine was completely outclassed, the Central backfield headed by Howell and Galloway, driving through to three touchdowns and piling up a total of yardage gained far excelling that totalled by the Red and Black.

The Lincoln defeat, following the hard fight with Omaha Tech the preceding week, was more or less expected. The Lincoln eleven has been battling a hard schedule, which included nearly every strong team in the state, and a Lincoln reverse somewhere along the line had been predicted.

The Curtis Aggies found the Minden eleven easy money. The farmers had ample opportunity to display their scoring power, winning by a 70 to 0 margin. The farmers meet a real test in the Gothenburg eleven this week. A defeat of the Dawson county athletes would be a bright feather in the Curtis headpiece. Gothenburg it should be mentioned, crowded North Platte out of the race after the 1921 champs had been declared back in the running by the Lexington forfeit.

Beatrice Is Undefeated.

Beatrice won from Tecumseh, 19 to 7, in a game one the Tecumseh gridiron. Captain Layton of the Hughes outfit, picked up three Tecumseh fumbles and ran for as many touchdowns.

Columbus smothered Albion, 112 to 7. The game took a queer turn. On the opening kickoff Niemeyer, Albion halfback, ran through the Columbus team to a touchdown. This mattered little, for the Columbus eleven then proceeded to steam-roller its way to 112 points.

Kearney high won from York, 14 to 6, the Hubsa athletes contesting the ground every step of the way.

Arapahoe was shoved out of the running by Lexington, 13 to 6. Alliance eliminated Crawford, 7 to 6.

Bethany high kept its record clean by trouncing the Aggie high outfit, 19 to 0. Coach Parminter has a nice working machine in the Bethany eleven. A trifle light to battle in top-notch circles, the suburbanites make up in fight what they lack in weight.

Pawnee Wallops Wymore.

Pawnee City trounced Wymore, 56 to 0. Bloomfield took a game from Pierce by forfeit. Fremont sent West Point out of the race. Evans, Fremont halfback, booted a goal from field for the three points necessary to win.

Havelock came out of its slump and led Creighton Prep, 7 to 6, at the end of the first half. The Creighton weight told in the second half and the Omaha eleven won a 25 to 7 victory. Omaha Tech defeated South high, 10 to 0.

Grand Island defeated Broken Bow, 10 to 7, before a large crowd. Aurora won from Central City, 40 to 0.

Superior In Comeback.

Superior is staging a real comeback since its defeat by York early in the season. The Racely warriors defeated Fairbury last week, 13 to 3. Cambridge got back at Oberlin, Kas., by winning, 7 to 0. Geneva won from University Place, 18 to 12. Crete defeated Osceola, 12 to 0.

Scottsbluff stock rose last week when the Bluffs turned back Bayard, 19 to 0.

PERHAPS HUSKERS HAD AN OFF DAY

Walsh Says Intersectional Games do Not Always Serve to Best Interetss.

BY DAVIS J. WALSH.

(International News Service.)

NEW YORK, Nov. 6.—After mature deliberation the conclusion has been reached by not a few football men in the east that the Big Three are not altogether out of focus in assuming that the intersectional game does not always serve the best interests of the sport. In the first place, it seldom proves anything in particular in the matter of intersectional strength or weakness. In the second place it is often a mere spectacle of a game, stripped as it is of the glamour of a contest between natural rivals.

On Saturday last, the University of Nebraska came into Syracuse ballyhooed as the greatest team in the world. That characterization leaves an unfortunate reflection upon the rest of the western territory for the Cornhuskers were made to look very inept, for losing to Syracuse.

West Loses Caste.

To look on the matter in a most charitable light it might be said that Nebraska had an off day. Perhaps, if it met Syracuse tomorrow it would win by two touchdowns, but that does not alter the fact that the west as a whole lost caste just because one of its teams played less than ordinary football. Nebraska could have done the same against another western team and the entire section would not have been condemned, per se, as a result. That is the difficulty in skeletonized form.

Early in the season, Iowa gained a well deserved victory over Yale. Yet, it is doubtful whether the Hawkeyes could repeat at this writing. Yale most certainly is not an impressive team to middle-western eyes. Further if the Bulldog knocks over both Harvard and Princeton, which is entirely possible, the west will go all the way back to that early October meeting to prove that the Big Three are a terrible mistake as far as conference football is concerned. The east might do the same thing with the result of the Princeton-Chicago game, particularly if Princeton is beaten in some of its remaining game. It can then be proved by this comparative score honsense that an ordinary eastern team is superior to one of the best in the west.

Crete High Adds Third Victory at Osceola's Expense

(Special to The Star.)

CRETE, Neb., Nov. 6.—The Crete High gridsters added another scalp to their belt when they defeated the Osceola team last Friday on Doane field to a time of 12 to 0.

Coach "Ab" Hull's proteges had a slight edge over the Red and Blue in weight. McNeil, the husky Osceola left tackle, was the star of the visitors making good on both offensive and defensive plays while H. Frundell did the feature work for Sandberg's proteges.

The first touchdown of the game was made in the first quarter when Crete had the ball on Osceola's 27-yard line. An aerial play Baldwin to Bayer advanced the pigskin ten yards. H. Frundell made one of his terrific line smashes and took a fifteen yard slice off the Osceola territory. He repeated for the remaining two yards. Parks failed to boot the try-for-point.

In the last five minutes of play a placekick was attempted by Parks and was touched by an Osceola player. Adams fell on it in the end zone adding another six points.

The game was played in safe territory for Crete. Coach Sandberg is busy rounding out his proteges for the clash with Exeter at Crete Saturday. This maks a total of three scalps and two defeats hanging at Crete's belt.

Lineup and Summary.

Osceola, 9	Pos.	Crete, 12
Fillman	le	Bayer
McNeil	lt	Jelinek
Fonda	lg	Horky
Dickson	c	Rhea
Ray	rg	Adams
Waite	rt	Frundell P.
Flynn	re	Parker
Hastings	qb	Taylor
Johnson	lh	Baldwin
Carson	fb	H. Frundell
Seaberger	rh	Parks

Substitutions: Crete—Shoaf for Baldwin. Osceola—Allgood for Fonda. Hastings for Flynn for Boyd.

Touchdown—Adams, H. Frundell.

Referee—B. E. Bell, Nebraska. Umpire—Kinney, Doane. Headlinesman—Peterson, Doane.

Lincoln Aquatic Team Entered In High School Meet

The Lincoln high school swimming team is entered in the annual interscholastic swimming meet which will be held at Omaha, November 10. Other schools entering the meet are Omaha Central, Omaha Tech, Creighton Prep, Omaha South and Grand Island.

The Lincoln entries are George Philip, Charles Miller, Phil Teal, Clarke McBride, Merle Clark and Robert Farquhar.

HOW TO GET BACK THE "JOY OF LIFE"

LIFE isn't worth living if you're so weak and run down you can hardly drag yourself around.

If the rich red blood, full of health and vigor, were pumping through your veins, the joy of life would come back soon enough! Gude's Pepto-Mangan has worked this magic for thousands—it will do the same for you. Take it for a short time and see how your health and strength improve. Your druggist has it—liquid or tablets, as you prefer.

Gude's Pepto-Mangan

Tonic and Blood Enricher

Husker Defeat Mooted Topic

(International News Service.)

NEW YORK, Nov. 6.—The defeat of the much heralded Nebraska team by Syracuse was one of the few upsets in Saturday's football results. The debacle of the Cornhuskers is still a moot topic in the east.

Another surprise was furnished by Alabama's defeat of Penn, a week after the latter had scored a victory over the Navy. On the basis of comparative scores, Penn should have won by two touchdowns.

The victory of Harvard over Florida, that of Princeton over Swarthmore, Wisconsin over Minnesota, and Notre Dame over Indiana fell within the expected. Lafayette was generally picked to beat Washington and Jefferson, but the President's last half victory was hardly the surprise that some are trying to make of it.

Yale uncovered unlooked for power in running up 20 points on Brown and the staggering total of 63 which Michigan scored against the Michigan Aggies indicates that Yost has his greatest machine of a decade. Cornell tallied 56 against Columbia, but the remainder of the returns proved quite conventional.

Gridiron Problems

Q. After a touchdown and try-for-point a substitute quarterback comes on the field. His team is preparing to kick off. He reports properly and then begins talking to his team mates.

A. Loss of fifteen yards for communication. Kickoff from the 25 yard line. (Page 8, section 2, and page 9, second paragraph of penalty.)

Q. After problem above had been decided the same quarterback, acting captain, asks the official what the penalty was for. The official said, "For communication." The quarterback then smartly offered this: "Oh, I see. Well, I don't care. Sting me again. Put me back on the ten-yard line if you want to."

A. Loss of fifteen yards for unsportsmanlike conduct, use of insulting language in his speech to the official. (Page 39, section 7.) Team kicks off from the 10 yard line.

Q. Team kicks, Opposing quarter touches ball. Ball rolls out of bounds and touches substitutes, spectators or ground-rule obstacle.

A. Ball goes to man who last touched it on the field of play. (Page 55, 2b.)

Q. Problem three occurs, but after the ball has gone out of bounds and before it touches the ground-rule obstacle, etc. one of the kicking team touches it.

A. Ball goes to the man who last touched it on the field of play. (Page 55, 2b.) Of course if ball were recovered by kicking side before it goes into fence, etc., it would be O. K.

Q. Ball goes out of bounds. Referee steps it in proper distance. Should he blow his whistle to indicate that the ball may be put in play?

A. Time is out when ball is out of bounds. (Page 41, section 7.) The referee must ascertain whether both teams are ready before allowing play to start. Usually this order to start play" is given by whistle, but not all "big league" officials use a whistle for all "time outs." Some of them use a verbal order. Nebraska officials will standardize this action by using two short blasts of the whistle as a signal that play may start.

Q. (a) Scrimmage punt goes over goal line where it is recovered by an on-side man.

(b) Scrimmage kick goes over the side line and is recovered by an on-side man.

A. (a) Any scrimmage kick crossing the goal line unless legally touched on the field of play is a touch back.

(b) Any scrimmage kick crossing the side line unless legally touched on field of play is out of bounds.

Therefore, (a and b) the ball cannot be recovered. Ball belongs to the receiving team.

Q. On fourth down the kicker is roughed or run into. After the penalty is inflicted, what is the down.?

A. First and ten. When defensive commits a foul the offensive, if accepting the penalty, always get a first down. (Except on the 2 yard for fourth time out penalty.)

"There's *something* about them you'll like"

Herbert Tareyton London Cigarettes

Tareytons are a Quarter again

Twenty to the package

Save Coal

Use

Storm Doors and Windows

The Old Reliable

DIERKS DRUMM LUMBER CO.

OLYMPICS HOLD TECUMSEH TEAM

Johnson County Legionnaires in Scoreless Tie With Omaha Team Sunday.

(Special to The Star.)

OMAHA, Neb., Nov. 6.—The Omaha Olympics and the Tecumseh American Legion football teams played to a scoreless tie at League Park here Sunday afternoon. Tecumseh, however, had the better of the argument.

The Johnson county gridders made 71 yards for a total of seven first downs while the best the Olympic eleven could do was 61 yards and two firsts downs. Costly fumbles and weakness in the punting department kept Tecumseh from scoring. Tecumseh was never in danger of being scored upon.

Captain Stewart, Blakely and C. Morrissey did the main work for the visitors.

Lineup and Summary.

Olympics—	Pos.	Tecumseh
Kokusek	re	Lemondery
Emery	rt	Hillard
Healey	rg	G. Morrissey
Berry (C)	c	C. Morrissey
Bloemer	lg	R. Reynolds
Munn	lt	G. Graf
Adamson	le	Leck
Brown	q	Seonce
Walsh	rh	(C) Stewart
Shanahan	lh	A. Graff
Leahy	f	Buckley

Substitutions: Olympics — Muller for Walsh. Tecumseh—Griffin for C. Morrissey, Blakely for Graf.

[illegible]

Umpire—Ernie Adams. Headlines-[illegible]

Time of quarters—Twelve minutes.

SCOTTSBLUFF HI WOULD COME EAST

Keester's Eleven Anxious to Meet Strong Eleven on Eastern Nebraska Gridiron.

(Special to The Star.)

SCOTTSBLUFF, Neb., Nov. 6.—high school is anxious to schedule a game with some strong eastern Nebraska eleven. The Scottsbluff gridsters have been progressing steadily all season and with green material Coach A. L. Keester has [illegible].

Last week, Scottsbluff defeated Bayard [illegible] the locals now being a claimant for the western Nebraska championship. Alliance has been the only team to defeat the locals, Prince's eleven winning by a 12 to 6 score.

Negotiations have been opened with the Curtis Aggies for the only open date on the Scottsbluff schedule, November 17. The final answer has not been received.

Former University of Nebraska stars, Floyd Wright, Milton Selzer and John Cook have been assisting Keester in getting the eleven in shape. The Lions and Rotary clubs have given the team their strong support.

Carnegie Player Leads Nation In Scoring Points

NEW YORK, Nov. 6.—Quarterback Jimmy Robertson of Carnegie Tech continues to lead individual gridiron scorers in the east, according to compilation today, with 73 points, composed of twelve touchdowns and one point from try after touchdown. "Boots" Brunner of Lafayette is close behind with 71, consisting of ten touchdowns and eleven points after touchdwn, while Wilson and Palm of Penn State are next with 61 and 55, respectively.

Otoe Consolidated Trims Summerfield

BARNESTON, Neb., Nov. 6.—The Otoe Consolidated high school football team traveled across the state line Friday afternoon and defeated the Summerfield eleven at Summerfield, Kas., 26 to 6.

High Scores On Nebraska Grids

At Broken Bow: Comstock, 13; Broken Bow Reserves, 12.

At Alexandria: Alexandria, 20; Chester, 12.

At Omaha: Tecumseh Legion, 0; Omaha Olympics, 0.

At Summerfield, Kas.: Otoe Consolidated, 26; Summerfield, 6.

At Ord—Ord, 20; Ravenna, 0.

IF YOUR OLD HAT

Looks sick and worn out, bring it to us.

WE CAN FIX IT

and bring it back to life

We guarantee our work.

Chicago Hat Shop

"JACK THE HATTER"

1034 O St.—Upstairs. L-7630.

Let Gelhaar's Clean it

B 3316 1322 N

WE GIVE S. & H. "GREEN" STAMPS

Men's Week

Man News

Kirschbaum Clothes

—Kirschbaum Suits and Overcoats are for men who care—care about their good appearance, care about the fit and hang of their clothes, care about the value they get for their clothes money.

—Kirschbaum Suits and Overcoats are favorably known for their splendid tailoring excellence, their soft and subtle fabric colorings.

—For longevity of SERVICE, for consistently GOOD APPEARANCE and for pure VALUE Kirschbaum Clothes are superior. Ask to see our

Kirschbaum Men's Week Special at

34^{75}

Kirschbaum Men's Suits

—Come in snappy models for young men and the more conservative models for men in heavy French back worsteds. Better look up these suits at

34^{75}

The Store for Men on N St.

Rudge & Guenzel Co

NewspaperARCHIVE® NewspaperARCHIVE®

BRINGING UP FATHER

BY GEO. McMANUS

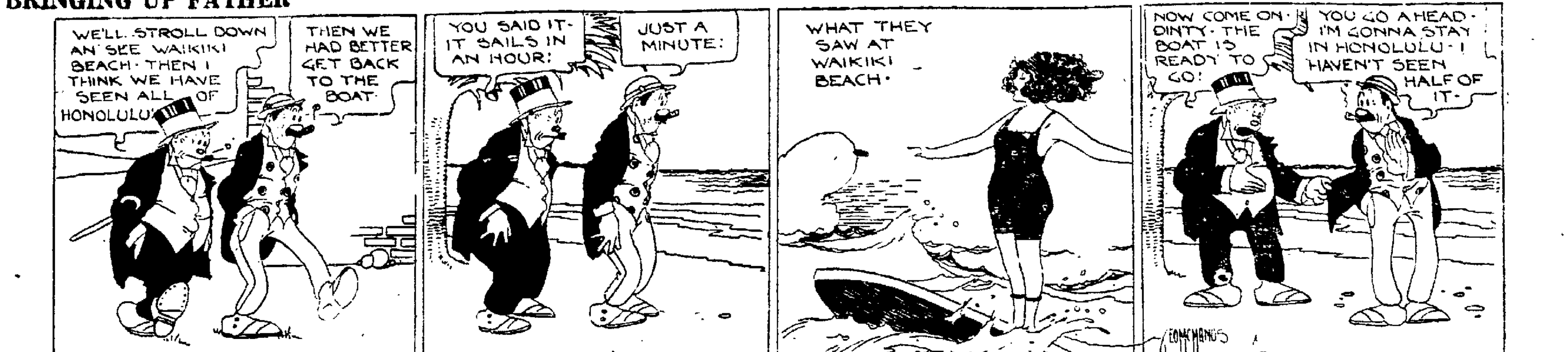

Market Quotations

LIVE STOCK MARKETS.

OMAHA, Neb., Nov. 6.

CATTLE—Receipts, 11,000. Although receipts of cattle were much smaller than expected, the market failed to respond and for the most part was rather draggy. As a rule the quality of the offerings was not very attractive and this added to the general dullness. Few cattle were good enough to sell over $9.00 and the bulk of the short feds and warmed up steers sold around $7.50@8.50. Cowstuff was in very good demand and in some cases 10 to 25c higher, while best of the stockers and feeders also sold somewhat stronger than the close of last week.

HOGS—Receipts 5,600. Trading was largely at an advance of 10 to 15c with spots on heavy hogs moving to shippers looking 15 to 25c higher. Light hogs and butchers sold largely at $7.90@8.15 with a top price of $8.20. Mixed loads sold at $7.50@7.90 and packing grades largely at $7.15@7.65, with a few extreme heavies at $7.00. Bulk of sales was $7.25@8.15.

Monday's Representative Sales.

No.	Av.	Dk.	Price	No.	Av.	Dk.	Price
24	277		$7.25	57	252	160	$7.35
52	279	210	7.35	46	250	160	7.40
60	324	120	7.50	61	282		7.55
51	225	250	7.60	[illegible]	255		7.65
[illegible]	269	119	7.75	70	[illegible]	40	7.80
[illegible]	192		7.90	64	[illegible]		8.00
47	202		8.05	64	[illegible]		8.10
[illegible]	204		8.15	60	[illegible]		8.20

SHEEP—Receipts 11,800. Fat lambs today were active, largely 10 to 25c higher, with clipped fed lambs showing the most advance. No good western lambs were included in the supply but several loads of fed clipped lambs arrived which moved at $1[illegible]. Fed clipped lambs sold at $12.50@12.60. Feeders were slow, about steady, with a few sales at $12.50@13.00. Sheep were strong to 15c higher. One long string of good western ewes selling at $7.00 and a [illegible] $7.25. Yearlings sold at $11.00.

Chicago Live Stock.

(U. S. Bureau of Agricultural Economics.)

CHICAGO, Ill., Nov. 6.

HOGS—Receipts, 34,000; market 10 to 15c higher, bulk 190 to 240 pound averages, $8.50@8.65; good 120 to 250 pound butchers, around $8.70, top, $8.75; packing sows, mostly $7.55@7.85, desirable pigs, $8.50@8.75, heavy weights, $8.50@8.70; medium weight, $8.60@8.70, light weight, $8.40@8.65, light light $8.40@8.60, packing sows, smooth, $7.60@7.90, packing sows, rough, $7.15@7.60, killing pigs $8.00@8.75.

CATTLE—Receipts, 29,000; quality plain, better grade corn fed steers, beef cows and heifers strong, other grades beef steers and butcher she stock slow; early top, matured steers $12.25, bulk, native beef steers of quality and condition to sell, largely $8.00@11.00, approximately half run western grassers, canners, cutters and bulls steady, veal calves, early $9.00@9.50, bulk best bologna bulls $4.00@4.25, bulk, canners and cutters, [illegible]

SHEEP—Receipts, 2,000; fat native lambs, opening strong to 25c higher, early top $14.10 to city butchers, $13.75 to packers, westerns mostly feeders, no early sales, one double good fleshed, poor mouthed, Montana feeding ewes, $6.10; sheep steady, around steady.

Sioux City Live Stock.

SIOUX CITY, Ia., Nov. 6.—

CATTLE—Receipts, 5,000, steady to strong, fed steers and yearlings, $7.00@[illegible], grass steers and yearlings, $4.50@[illegible], few above $5.00, grass cows and heifers $3.00@5.00, canners [illegible], fat cows and heifers $4.00@5.00, veals $4.00@10.00, feeders [illegible], bulls $3.00@[illegible], feeding cows and heifers $2.75 [illegible], stockers $4.50@7.50.

HOGS—Receipts 8,000, large steady to higher, butchers, $7.60@7.90, lights $8.00@8.15, packers $7.00@7.50, western pigs, $8.00@8.75, bulk of sales, $7.25@8.00.

SHEEP—Receipts, 3,500, market 15 to 25c higher, lambs $13.50.

South St. Paul Live Stock.

SOUTH ST. PAUL, Nov. 6.

CATTLE—Receipts, 3,000, market slow, generally steady to weak, part load good best fed yearlings, held around $9.50, common and medium beef steers, $4.50@8.00 top, westerns, early $7.50, best load lot, $7.00, butcher cows and heifers $2.75@7.00, bulk under $4.25; canners and cutters, $2.00@2.75, bologna bulls, largely $3.00@3.50, few heavies, $3.75, calves—receipts, 1,500, market steady, quality considered, best lights, largely $8.00@8.25 seconds, mostly $4.50@5.00.

HOGS—Receipts, 10,000, market strong, range $7.25@7.90, bulk $7.50@7.85, around 1,500 pigs here, $8.50@8.75, bulk $8.65.

SHEEP—Receipts 5,500, lambs strong, sheep steady to 25c lower, bulk fat lambs, $12.75, some good to choice Dakotas held to $13.00, bulk light ewes $6.75, heavies $5.00.

Kansas City Live Stock.

(U. S. Bureau of Agricultural Economics)

KANSAS CITY, Mo., Nov. 6.

CATTLE—Receipts, 3,000 (mostly steady), spots strong, bulls, cows [illegible], few above $5.00, other canners [illegible] with steer trade slow, bulk canners $2.75@2.25, cutters, $2.75@3.25, bulk bologna bulls, $3.25@3.50, better grades [illegible] larger, $8.50@9.00, choice 815 pound [illegible] ing steers $11.65, quality matured steers [illegible] $8.10@8.75.

HOGS—Receipts [illegible], most sales 10@15c higher, [illegible] shipper top, $8.25, packer top $8.20, bulk lights $7.85@8.00, desirable 180 to 240 pounders $8.00@8.20, mixed weight and quality $7.75@8.00, packing sows, steady mostly $7.00@7.25, stock pigs 25c higher, bulk $7.75@8.00.

SHEEP—Receipts, 5,000, slow, quality of selling stock mostly plain, bulk native lambs, $12.75@13.25, ewes $6.75@6.50, around 25c higher, desirable 80 pound feeding lambs, $12.75, steady.

St. Joseph Live Stock.

(U. S. Bureau of Agricultural Economics)

ST. JOSEPH, Mo., Nov. 6.

HOGS—Receipts 3,500, active, lights and butchers, 15@25c higher than Saturday to shippers, light weights advancing most; shipper top, $8.20, packers going slow, a few early sales 10@15c higher, packing sows, 10@15c higher, mostly $7.25@7.60.

CATTLE—Receipts, 3,500, all classes, almost steady, no choice steers or yearlings here, top weight steers, early $9.25, Nebraska pulp feds, $9.10, 614 pound yearling heifers, $9.00, top weight steers, early $9.25, bulk, beef cows, $3.75@5.00, canners mostly $2.00@2.25, veal calf top $9.[illegible], a few feeders steers early $6.10@8.25.

SHEEP—Receipts, 7,500, all classes, about steady, native lambs, early, $13.25, $1[illegible].50 bid, one double deck choice 80 pound fat ewes, $7.00, two double medium to good strong weight fat ewes, $6.50.

Minneapolis Cash Quotations.

MINNEAPOLIS, Nov. 6.

FLOUR—Unchanged.

BRAN—$22.00@24.00.

WHEAT—Cash No. 1 northern, $1.15¼@1.24¼; December, $1.12¼; May, $1.13¼.

CORN—No. 3 yellow, 67@69c.

OATS—No. 3 white, 38¼@39¼c.

BARLEY—50@62c.

RYE—No. 2, 77¾@80¼c.

FLAX—No. 1, $2.55¾@2.59¼.

NEW YORK STOCK MARKET.

NEW YORK, Nov. 6.

Taking advantage of the unfavorable Turkish news and the unwillingness of speculators to carry stocks over the election holiday, short interests obtained control of today's stock market, causing recessions of 1 to 4 points in active issues. The brisk demand for some of the high priced industrial stocks, particularly Chicago Store shares, and spasmodic short covering brought about some good rallies, but closing prices generally were below Saturday's levels. Sales approximated 800,000 shares.

Resumption of profit-taking and short selling, attributed in part to the uncertainty of tomorrow's elections and the critical Turkish situation, took place at the opening of today's stock market. Railroad, equipment, oil and steel shares were the hardest hit, the losses ranging from large fractions to 3 points. Copper shares moved against the downward trend, reflecting the improved statistical position of the industry. Union Pacific proved the most vulnerable of the rails, yielding 1¾ points. Northern Pacific lost 1. Baldwin Locomotive dropped 2½ points and American Locomotive and General Electric 1¼ each. Losses of 1 to nearly 2 points were sustained by Mexican Petroleum, Pan-American A and B, Shell Transport, Royal Dutch and Standard Oil of New Jersey. Crucible, Gulf States and Bethlehem Steels each yielded a point or more. There were a few strong spots, Domes Mines, Inspiration and Chile led the coppers, each at advances of a point or more.

The reaction was temporarily halted by the development of unusual strength in merchandising and chain store issues which advanced in spectacular fashion. Woolworth soared 14½ points to [illegible], a new high, Kresge 9½, to 184 and May Department Stores 5¾, to 165½, also a new high. Several other high priced stocks also showed impressive strength. Otis Elevator gaining six points. United Fruit [illegible] and Mackay companies, 2¼.

Among the more speculative issues Kelly-Springfield was conspicuous for a rise of 1¾ and Piggly Wiggly Stores 2 points. Mexican Petroleum rallied 4 points from its early low and several other active issues also hardened 1 to 2 points. Trading became more quiet however, as prices advanced. Call money opened at 5 per cent.

The early afternoon market presented numerous features of strength among the ordinarily inactive stocks, with the high priced issues continuing prominent. DuPont jumped 6¾, Atlas Powder 2 and Bush Terminal preferred 1½, the latter at a new high figure. Increased buying of Texas Gulf Sulphur and Piggly-Wiggly Stores, Eastman Kodak, Pacific Gas and Electric and American Agricultural preferred lifted them 1¼ to 2 points. Variations in the usual leaders were slight but U. S. Steel and Studebaker crept up steady to about where they left off Saturday and large blocks of General Motors and Chile Copper were bought, the latter breaking into new high ground. Business continued on a restricted scale. The complexities of the foreign situation and the forthcoming holiday restricting buying in a large measure while the bears seemed disinclined to press their early advantage owing to the broader demand for numerous investment shares.

The closing was heavy. Bear interests launched another attack in the final hour, concentrating their efforts on the low priced railroad shares. St. Paul, Erie, Rock Island, New Haven and Missouri Pacific were hammered down 1 to 3 points. Pressure was then resumed against other active issues, forcing a number of them to their low prices of the forenoon.

New York Stock List.

Allied Chemical & Dye	77¾
Allis-Chalmers	44⅞
American Beet Sugar	39½
American Can	73¼
American Car & Foundry	186
American Hide & Leather pfd.	70⅛
American International Corp.	31
American Locomotive	125⅞
American Smelting & Ref'g	58⅞
American Sugar	75⅞
American Sumatra Tobacco, bid	33
American T & T	124⅛
American Tobacco	154
American Woolen	97⅛
Anaconda Copper	50
Atchison	102½
Atlantic Gulf & West Indies	22
Baldwin Locomotive	130⅞
Baltimore & Ohio	50
Bethlehem Steel "B"	69⅞
Canadian Pacific	145⅛
Central Leather	38⅞
Chandler Motors	61⅞
Chesapeake & Ohio	74⅞
Chicago Milwaukee & St Paul	28⅞
Chicago, R. I. & P.	39⅞
Chino Copper	26⅞
Colorado Fuel & Iron	30⅞
Corn Products	125⅞
Crucible Steel	78⅞
Erie	11
Famous Players-Lasky	94⅞
General Asphalt	66⅞
General Electric	177½
General Motors	14⅞
Goodrich Co.	32½
Great Northern pfd.	90⅞
Illinois Central	111
Inspiration Copper	36⅞
International Harvester	105⅞
Inter Mer Marine pfd	62⅞
International Paper	57⅞
Invincible Oil	[illegible]
Kelly-Springfield Tire	42
Kennecott Copper	35⅞
Louisville & Nashville, bid	136
Mexican Petroleum	221¼
Miami Copper	27
Middle States Oil	12⅛
Midvale Steel	31
Missouri Pacific	18⅞
New York Central	95⅞
N. Y. N. H. & H.	[illegible]
Norfolk & Western	118⅞
Northern Pacific	83
Oklahoma Prod & Ref	1¼
Pacific Oil	46½
Pan-American Petroleum	69⅛
Pennsylvania	45¼
People's Gas	94
Pure Oil	29
Ray Consolidated Copper	13½
Reading	81⅞
Republic Iron & Steel	49⅞
Royal Dutch, N. Y.	54⅞
Sears-Roebuck	86
Sinclair Con. Oil	32⅛
Southern Pacific	92⅞
Southern Railway	25
Standard Oil of N. J.	214¼
Studebaker Corporation	126⅞
Tennessee Copper	9¾
Texas Co.	48¼
Texas & Pacific	26½
Tobacco Products	81⅞
Transcontinental Oil	14⅞
Union Pacific	146⅞
United Retail Stores	81
U. S. Industrial Alcohol	66⅞
United States Rubber	52⅞
United States Steel	106⅞
Utah Copper	65
Westinghouse Electric	60⅞
Willys-Overland	6
American Zinc, Lead & Sm., bid	17½
Butte & Superior	42⅞
California Petroleum	52⅞
Montana Power, bid	69
Shattuck Arizona	8⅞
C. & N. W.	90⅞
Maxwell "B"	14⅞
Consolidated Gas	137⅞
Great Northern Ore	33
American Linseed Oil	33⅞

New York Cotton.

NEW YORK, Nov. 6.

COTTON—Futures opened easy. December, 25.25c; January, 24.95c; March, 24.70c; May, 24.50; July, 24.15c.

Spot, quiet, middling, 25.50c.

GRAIN MARKETS.

CHICAGO, Ill., Nov. 6.

WHEAT—Wheat took a sharp upturn in price today, chiefly as a result of reports indicating serious friction between the Turks and the allies. The fact that Liverpool quotations were lower counted as a dominating bearish influence here at the start, but active buying on the part of houses with eastern connections led soon to a general change of front. Bulls contended that increased European anxiety to be provided with breadstuff supplies was to be looked for. The opening, which varied from unchanged figures to ⅜c lower, with December $1.14⅜@1.1[illegible], and May $1.14@1.14¼ was followed by material gains all around.

The advance carried May delivery to a new high price record for the season. Most of the new speculative dealings today were in May. Prices closed unsettled, ⅞ to 1¼c net higher with December $1.16@1.16¼ and May $1.15¾@1.15⅞.

CORN—Corn and oats were governed by the action of wheat. After opening ¼ to ⅜c lower to ⅛c higher, December 68⅜@68¾c, the corn market scored a moderate general advance.

Corn about equaled the season's best prices for all months. The close was firm, ⅝ to 1c net higher with December 69@69⅛c.

OATS—Oats started unchanged to ⅛c lower, December 42c, and later showed gains on all deliveries.

PROVISIONS—Higher quotations on hogs gave a lift to the provision market.

Chicago Range of Prices.

(From Updike Grain Co., 722-25 Terminal Building.)

CHICAGO, Ill., Nov. 6.

	Open	High	Low	Close	Sat'y
Wheat					
May	114⅝	116⅛	114	115⅞-116	114⅝-
July	104⅝	106⅛	104½	105⅞	104⅝-
Dec	115-4	116⅛	114⅞	116½-116	115⅛-
Corn					
May	68⅛	69⅝	68⅛	68½	68¼-
July	65-7	66⅛	67⅛	68⅛	67⅛
Dec	68⅞-8	69⅛	68	69-68½	68½-
Oats					
May	41⅞	42¼	41⅞	42⅛a	41⅞
July	39⅛	39⅞	39⅛	39⅞a	39⅛
Dec	42	42⅜	42	42½	42⅛
Rye					
May	83-2	85	82¾	84b	83
Dec	83¾	85⅛	83¾	84⅞	83⅝

Chicago Range of Provisions.

(From Lamson Bros. & Co., 602 First Nat'l Bank Bldg.)

CHICAGO, Ill., Nov. 6.

	Open	High	Low	Close	Sat'y
Lard					
May				1015	1015

Kansas City Range of Prices.

(From Lamson Bros. & Co., 602 First Nat'l Bank Bldg.)

KANSAS CITY, Mo., Nov. 6.

	Open	High	Low	Close	Sat'y
Wheat					
May	106½	108⅛	106⅞	108	106⅞
July	99	99⅞	99¼	99¼	98¼
Corn					
May	65⅞	66⅞	65⅞	66⅞	65⅞
July	65⅞	65⅞	65⅞	65⅞	65½

DAILY CARLOT RECEIPTS.

(Furnished by The Updike Grain Co.)

LINCOLN, Neb., Nov. 6.

	Today	Year
CHICAGO—		
Wheat	70	52
Oats	225	109
Corn	355	205
OMAHA—		
Wheat	175	[illegible]
Oats	47	41
Corn	65	63
KANSAS CITY—		
Wheat	403	218
Oats	06	41
Corn	55	35

CASH GRAIN MARKET.

(From Lamson Bros. & Co., 602 First Nat'l Band Bldg.)

Omaha Cash Grain.

OMAHA, Neb., Nov. 6.

WHEAT—Unchanged to 1 higher. Receipts 178 cars. sales: No. 2 dark hard, 1 at $1.20, 3 at $1.19, 4 at $1.18, 1 at $1.17, 1 at $1.16, No. 3 dark hard 1 at $1.19, 6 at $1.15, 4 at $1.17, 1 at $1.15, No. 4 dark hard, 2 at $1.18, 1 at $1.17, No. 2 hard, 2 at $1.17, 4 at $1.16; 6 at $1.15; 6 at $1.14½, 12 at $1.14, No. 3 hard, 7 at $1.15; 1 at $1.14, No. 4 hard, 1 at $1.10; No. 1 spring, 6 at $1.27, 2 at $1.25; 1 at $1.24, 1 at $1.20, 1 at $1.22 1 at $1.15; No. 2 spring, 1 at $1.27, 1 at $1.20; No. 3 spring, 1 at $1.20 1 at 1.16, 1 at $1.14; 1 at $1.17.

CORN—½ to 1 higher. Receipts, 55. No. 2 white, 3 at 67½c, 8 at 67c, 1 at 66¾c, No. 3 white, 1 at 66½c; No. 1 yellow, 1 at 66½c, 1 at 66¼c, 1 at 66c, No. 2 yellow, 6 at 66¼c, 1 at 66¼c; 4 at 66c, No. 2 corn, 5 at 67½c sb, 3 at 67c.

OATS—Unchanged to ¼ lower, receipts 47. No. 3 white 2 at 42c, 1 at 42¾c 16 at 41½c; No. 4 white, 1 at 41¼c, 5 at 41c.

RYE—½@1 higher. No. 2 rye, 1 at 80½c; No. 3 rye, 1 at 80c, No. 4 rye, 1 at 80c.

BARLEY—Unchanged to 1 higher. No. 3 barley, 1 at 64c; 1 at 62½c, No. 4 barley, 1 at 63c, 1 at 6[illegible]c.

CASH GRAIN MARKETS.

(From Updike Grain Co., 722-25 Terminal Building.)

Chicago Cash Grain.

CHICAGO, Ill., Nov. 6.

BARLEY—None.

WHEAT—No. 1 hard, $1.17½@1.20¼; No. 2 hard, $1.17¼@1.19; No. 4 NS $1.18, No. 2 mixed, $1.18, No. 3 mixed $1.25 [illegible] hrd hrd hrd hrd

CORN—No. 1 mixed, 68¼@70½c; No. 2 mixed, 68¾@70⅛c, No. 3 mixed, 67¼@70¼, No. 4 mixed, 68¼@69¼c, No. 5 mixed, 62½@69¼c; No. 6 mixed, 63@69c, No. 1 yellow, 70¾c; No. 2 yellow 70¼@71¼c; No. 3 yellow 69@70½c; No. 4 yellow, 67½@70c, No. 5 yellow, 65½@69¼c; No. 6 yellow 69@⅞c; No. 1 white, 70¼c, No. 2 white 70¼@71c, No. 3 white 69@70c; No. 4 white 65½@69½c.

OATS—No. 1 white 44¼c; No. 2 white, 42¼@44¼c, No. 3 white, 42¼@43¼c, No. 4 white, 41¾@42¾c.

RYE—No. [illegible] rye, 85½@86¼c, No. 2 rye, 85 1-5@86c, No. 3 rye, 84@85c.

Kansas City Cash Grain.

KANSAS CITY, Mo., Nov. 6.

WHEAT—Unchanged to 1 up. No. 1 dark hard, $1.24, No. 2 dark hard, $1.20@1.22; No. 3 dark hard, $1.21@1.[illegible], No. 4 dark hard, $1.1[illegible], No. 1 hard, $1.19@1.20, No. 2 hard $1.1[illegible]@1.20, No. 3 hard, $1.16@1.1[illegible], No. 4 hard, $1.16@1.20, No. 3 mixed, $1.[illegible]@1.15, No. 4 mixed, $1.13@1.15, No. [illegible] yellow hard, $1.15, No. 3 yellow hard [illegible] sample, $1.15, No. 4 yellow hard, $1.[illegible].

CORN—1 to 1½ lower. No. 2 white, 68½c, No. 3 white, 70½c, No. [illegible] yellow, 70½c, No. 2 mixed, 70½c. No. 3 mixed 71c.

OATS—½ to 1½ lower. No. [illegible] white, 44@44c.

BARLEY—Sample barley, 61c.

St. Louis Cash Grain.

ST. LOUIS, Mo., Nov. 6.

WHEAT—Hard, steady. No. 2 red, $1.3[illegible]@1.36, No. 3 red, $1.2[illegible], No. 2 hard, $1.20@1.26; No. 2 hard yellow, $1.20@1.28, No. 3 yellow hard, $1.20@1.21, No. 3 yellow hard $1.19, No. 5 yellow hard, $1.17¼; No. [illegible] No. 3 dark hard, $1.27, No. 2 mixed $1.27, No. 3 mixed, $1.21; No. 4 mixed $1.19@1.22; No. 4 mixed $1.16@1.17, No. 5 mixed, $1.15@1.22.

CORN—Steady. No. 2 mixed, 70@71c, new 69c, No. 3 mixed, 6[illegible]c, No. 4 mixed, 69c, No. 1 yellow, 72c, No. 2 yellow, 72c, new, 71½c, No. 3 yellow 72c, new, 69c, No. 4 yellow, 7[illegible]c, No. 5 yellow 70c, No. 2 white 70c, new 69.

OATS—Steady. No. 1 white, 45c, No. 2 white, 44½c, No. 3 white 43¼c, No. 4 white, 42¼c.

Liberty Bonds.

NEW YORK, Nov. 6.

LIBERTY BONDS at 1 p. m.: 3½'s, 101.98; first 4's, 98.60; second 4's, 98.50; first 4¼'s, 99.18; second 4¼'s, 99.00; third 4¼'s, 99.12; fourth 4¼'s, 99.16; Victory 4¾'s, uncalled 100.36, Victory 4¾'s called, 100.04; new 4¼'s, [illegible].

LOCAL PRODUCE.

LINCOLN, Neb., Nov. 6.

The following prices are being paid to producers by Samuel L. Shostak 217 So. 9th St.:

EGGS—Strictly fresh, doz. 36c.

BUTTER—Table, lb. 35c, packing, lb. 20c.

POULTRY—Hens, over 4 lbs., lb. 17c; under 4 lbs., lb. 14c, springs, lb. 15c; Leghorn springs, lb. 13c, cocks, lb. 8c, ducks lb. 14c, geese, lb. 12c turkeys, lb. 28c.

Chicago Dairy and Poultry.

CHICAGO, Ill., Nov. 6.

BUTTER—Unchanged: creamery extras 48c; firsts, 38½@46c, extra firsts, 47@46½c, seconds 34½@35½c, standards, 43½c.

EGGS—Higher: receipts, 4,083 cases. Firsts, 53@47c, ordinary firsts, 50@52c; miscellaneous, 35@45c, refrigerator extras 25@25½c; refrigerator firsts 24@24½c.

POULTRY—Alive higher, fowls 14@20c, springs, 15½c, Roosters 14c, turkeys 33c, geese, 20c.

Kansas City Dairy and Poultry.

KANSAS CITY, Mo., Nov. 6.

EGGS—Unchanged. firsts, 41c.

BUTTER—Unchanged, creamery, 47@48c, packing 26c, butter fat unchanged, 45c.

POULTRY—Unchanged: hens 12@18c springs, 14@16c, broilers 20c.

Chicago Potato Market.

CHICAGO, Ill., Nov. 6.

POTATOES—Slightly firmer. Receipts, 129 cars; total U. S. shipments 1,061, Wisconsin sacked and bulk Round Whites No. 1, 90@$1. cwt., Minnesota sacked and bulk round Whites, 85@90c cwt. Minnesota sacked sand land Ohios 85@90c cwt. Minnesota sacked Red River Ohios 85@95c cwt., North Dakota sacked and bulk Red River Ohios 85@90c, cwt., North Dakota sacked and bulk Round Whites, No. 1, 80@90c, cwt., South Dakota Early Ohios 75@85c cwt., Idaho sacked rurals No. 1, $1.20 cwt.

Turpentine and Rosin.

NEW YORK, Nov. 6.

TURPENTINE—Savannah, 1.57¼; New York 1.54@1.65.

ROSIN—Savannah 5.67; New York, 6.90.

New York Money.

NEW YORK, Nov. 6.

BAR SILVER—Foreign, 67⅝c.

MEXICAN DOLLARS—51⅞c.

New York Dairy and Poultry.

NEW YORK, Nov. 6.

BUTTER — Steady, creamery higher than extras, 50@50½c, creamery extras, 49½c, firsts, 38@48½c, packing stock current make, No. 2, 29c.

EGGS—Firm; fresh gathered extra firsts 52@55c, do firsts 44@50c, Pacific coast whites extras, 75@80c, do firsts, to extra firsts, 55@72c, refrigerator firsts, 27@29c.

CHEESE—Steady. state whole milk flats, fresh specials, 26½@27c, do average run 26c, state whole milk twins held 26½c, do, average run, 25½@26c.

POULTRY—Live, firm: chickens by freight, 21c, by express, 21@22c; fowls, 14@20c, roosters 15c, turkeys, 40c. Dressed, irregular, western chickens, 25@45c, fowls, 20@32c, old roosters, 17@21c, turkeys, 75@55c.

London Money.

LONDON, Nov. 6.

BAR SILVER—34 1-16d per ounce.

MONEY—1¾ per cent.

DISCOUNT RATES—Short bills, three months bills, 2¾ per cent.

Duluth Flaxseed Close.

DULUTH, Nov. 6.

FLAXSEED—Closing cash prices: November, $2.50½; December, 2.41¼; May $2.33¼ asked.

New York Metals.

NEW YORK, Nov. 6.

COPPER—Quiet. Electrolytic, spot and futures, 13¼@13½c.

TIN—Firm: spot and futures, $35.90.

IRON—Steady. No. 1 northern $30.00@31.00, No. 2 northern, $29.00@30.00; No. 2 southern, $24.00@26.00.

LEAD—Steady; spot, $7.00@7.25.

ZINC—Firm; East St. Louis, spot and nearby delivery, $7.10@7.15.

ANTIMONY—Spot, $6.[illegible].

Kansas City Potato Market.

KANSAS CITY, Mo., Nov. 6.

POTATOES—Homegrown 60@75c a bu.; Northern Early Ohios, 87½@[illegible], western whites, $1.00. Sweets, home grown, 50c@$1.00.

Liberty Bond Prices.

NEW YORK, Nov. 6.

LIBERTY BONDS closed: 3½'s 101.20, first 4's, 98.60; second 4's, 98.[illegible], third 4¼'s, 99.00, second, 4¼'s 98.72; third 4¼'s, 99.06, fourth 4¼'s 99.0[illegible], Victory 4¾'s uncalled 100.36, Victory 4¾'s [illegible], 100.04, new 4¼'s 100.02.

U. S. MAIL SYSTEM WEATHERS STRIKE

Government Used Trucks Where Necessary, to Maintain Dispatching.

The recent railroad strike but slightly interrupted the dispatching and transportation of mail, according to the postoffice department. During the strike, 1,296 mail trains were annulled by the railroads, representing a mileage of 112,540. A total of 488 railway post office trains were cancelled and 781 closed pouch trains were discontinued representing a mileage of 61,671 and 50,869 respectively.

The records reveal that the post office department employes throughout the United States established a remarkable showing in the dispatching and transportation of the mails, notwithstanding the unprecedented difficulties confronted, the report says. Transferring mail pouches to other trains, re-routing mail and apartment cars, substituting automobile trucks for railroads and other emergency measures were adopted, so that a serious congestion of the mails at any point was prevented for any length of time. Except for slight interruptions at isolated points and a slowing up in the operation of the postal system in certain sections, the regular delivery of the mails continued as if no serious strike was in existence.

INQUEST IN GIRL'S DEATH IS RESUMED

(Continued from Page One)

reverse, backed out and speeded westward on South street.

Mr. Ager testified that from the place where the car was parked, headed east, that the Rock Island crossing could be seen.

C. A. Sherman, chief of a local detective agency was called and testified that he was employed by John Luckhardt, foster father of the dead girl. He agreed to give the county attorney an additional list of witnesses to be called.

Wilson Cable testified that he was at the bakery of John Crees at Eleventh and L streets on the night of the death of Miss Luckhardt until the place was closed about 12:15 in the morning and that Miss Luckhardt, whom he knew by sight, was not there. Leona Johnson testified that she was there until the same hour and that Miss Luckhardt was not there.

In Good Spirits.

Mrs. Helen Hogue, who was a friend of long standing of Miss Luckhardt and at whose house Miss Luckhardt spent five days in the week previous to the week in which she was killed, testified that the girl was in good spirits, mentioned no intention of taking her life, mentioned no threats against her and never said she was in trouble of any kind. Mrs. Hogue said Miss Luckhardt told her that an Omaha man, connected with a big company there, was buying her the coat. She was not entirely well when she was there, having previously inhaled gas, Mrs. Hogue said. She said Miss Luckhardt expressed a dislike for Mr. Foley and said she would like to "get even with him."

Freida Holtz, next on the stand, testified that on October 9, Miss Luckhardt came to her house and stayed there until about 7 p. m., the Saturday night preceding her death and two hours before the time she appeared at the Haskell home. Miss Luckhardt told Miss Holtz, the latter said, that she was in love with a dark-haired, dark-eyed man but that she had no chance to marry a man of a different religion than herself and move to Minnesota. She told Miss Holtz also that she was buying a fur coat from Rudge & Guenzel for $850.

Miss Holtz testified that Miss Luckhardt called on the telephone and then reported to her that she was very happy, that she was going to see a man at 5 o'clock on Monday and that he was to have a surprise for her which she believed would be the last $100 due on her coat.

Had a Dream.

She also asked Miss Holtz, the latter said, if she wouldn't be surprised some day to see big head lines announcing that Martha Luckhardt had been shot or murdered. Ask if she had not said a similar thing about a report of her suicide, Miss Holtz said she had not. Miss Luckhardt at another time said, "I had a dream of being shot in Carey's cigar store." Miss Luckhardt was not entirely without funds, Miss Holtz testified, because she saw her with a one dollar bill during her stay at that house.

Miss Luckhardt told Miss Holtz that she was staying at an apartment with Geraldine Lancaster at Thirteenth and L streets. Before leaving on Saturday night she called on the telephone and asked for "Dan" but was cut off and then could not get a connection with her number.

W. Bruce Shurtleff, owner of the apartment house at Thirteenth and L, testified that he knew Miss Luckhard slightly, that she had lived in his building as a sub-tenant and he produced a carbon copy of a letter requesting Miss Luckhardt to leave the apartment, written on October 4.

Said She Was Despondent.

Ruby Neville, who lives at 1315 L street, testified that she knew Miss Luckhardt slightly, because they lived in the same apartment house. That she last saw her more than a week before her death but that she was very despondent and said she wanted many new clothes which she felt she could not afford. Miss Luckhardt told her, she testified that her mother lived at Phoenix, Arizona, and was wealthy and sent her $150 a month so that she did not have to work. Miss Neville saw Miss Luckhardt later at the Lennox apartments, after she had been overcome by gas, and testified that then she appeared despondent.

John Luckhardt, foster father of the dead girl, testified that he had adopted her when she was four months old. That at the time of her death, Martha Luckhardt was eighteen years and nine months old. That in February, 1922, she left home and went to live with Miss Lancaster, supposedly because she wanted more freedom than she was allowed at home. He bought her clothes at that time amounting to about $100 which she said she needed to go to California to enter the movies. He saw her later and she said she had been to Los Angeles but he said he had reason to believe that was not true.

She never married, he said, refuting a rumor told the jury that she had once been married. Her mother lives in Phelps county, Nebraska and has never lived in Arizona. Her relations at home were pleasant and she knew she could return there at any time, her foster father said. She kept a private telephone in her own name at the next door neighbor's house while she lived at home. Mr. Luckhardt said and though he protested against it, she made all and received all her calls there.

He said he had employed a detective because he did not understand how his daughter could walk more than three miles to the railroad crossing in the time between when she was seen on the street car and the time the train passed. She had a sore foot, he said and was a poor walker.

The Gas Incident.

Harry Lansing, manager of the Lennox apartments, testified concerning the gas incident. He said he was awakened one night by crying he thought was cats. He discovered the noise coming from the apartment occupied by Miss Luckhardt. Her former room mate, Miss McBride, an older woman, had left. He got into the room through the service door and found Miss Luckhardt lying on a quilt and pillow on the floor with the door locked and the windows closed, apparently half unconscious from gas fumes. The gas however, was turned off.

Miss Luckhardt remained in bed the next day and the day following left, going according to earlier testimony, to Mrs. Hogue's house.

John Crees testified that he was at his bakery at Eleventh and L streets until after twelve o'clock at which time he took Miss Johnson, previous witness, home and did not see Miss Luckhardt that night, which was the night of her death.

Ray Bothel testified that he was night man at the Cornhusker filling station at Thirteenth and High streets and that at 2:20 on the night of the death of Miss Luckhardt, a man with a Ford roadster asked to have his car filled with gasoline and oil and asked to change his clothes at the station, changing from a business suit to a cap and sweater. He said he believed he could identify the man and when Mr. Foley was asked to stand up he said positively that he was not the man.

Eva Haskell testified that Miss Luckhardt slept with her the last night of her life but that she was apparently in good spirits and made no mention of any threats or fears.

The inquest was continued until 2 o'clock Monday afternoon at which time a number of railroad men will testify, as well as Miss Lancaster and others whose names have been mentioned in the previous testimony.

M'KELVIE FIRES LAST GUN MONDAY

Governor McKelvie will make his last campaign speech in defense of the code law and for C. H. Randall as his successor to administer it, at the Lincoln city auditorium Monday evening. Republican managers are hoping to get a crowd equal to that which turned out in the rainstorm last Saturday evening to hear Bryan and Morehead.

The code army will be on hand at the governor's meeting, but the suggestion that 500 seats be reserved near the front for its members will not be carried out. It is deemed better to have the code people scattered around through the audience in order to make the applause more general.

W. T. Thompson, who has been in the state's employ for several years as a special assistant to the attorney general's office, will preside. County and legislative candidates of the g. o. p. will be present. The American Legion band will play, and O. S. Spillman, nominee for attorney general, will divide time on the platform with Governor McKelvie.

CITY COUNCIL IN A QUIET SESSION

All indications pointed to a quiet session of the city council Monday afternoon, Only a few matters were scheduled to come before the commissioners. It is likely that the request of John Steele, former fire chief, for moving expenses back to Minneapolis will be formally refused. John Wright, in whose department the fire department is, will recommend such action. He asserts that Mr. Steel was treated absolutely fairly in Lincoln and that no agreement as to such expenses was ever made.

The automobile parking ordinance is not yet ready for the council's action and the Holy Trinity church application for a ruling on whether their proposed new building will violate the zoning ordinance, and the commissioners' attitude toward it, will be referred to the buildings department. A final decision may be reached on the request of John Ledwith and John L. McLaughlin's application for an O street entrance to their oil station at Twenty-fourth street. Commissioner Wright has recommended that the request be granted.

An application for the creation of a new water district from Thirty-first and Van Dorn streets to Thirty-first and Sheridan was filed with City Clerk Berg Monday morning. It was signed by nine property owners.

TODAY'S PRODUCE PRICES
Heavy Hens 18c. Light Hens 15c
Springs 14c. Cocks 8c. Ducks 15c
Geese 13c. Butter. 38c. Eggs 36c
MAX MOZER
134 So. 9th. Phone B2322

Eggs and Poultry
IF SOLD TO
Samuel L. Shostak
217 So. 9th St. Phone B2061
BRING HIGHEST PRICES

FORMER KAISER HAS NEW BRIDE

DOORN, Holland, Nov. 6.—Within the seclusion of the former German kaiser's castle, isolated by cordons of guards who refused to allow strangers to approach, Wilhelm Hohenzollern and his new bride, the former Princess Hermine of Reuss today began their quiet and uneventful honey moon.

Attachees of the Hohenzollern today said that Wilhelm was the happiest man in the world, and that he did not wish to be disturbed even by those who only wanted to extend congratulation.

Doorn already has settled down to its placid everyday life, except for a few sightseers and a few correspondents and photographers who remained behind hoping against hope that they would get a glimpse or perhaps, a statement from one or both of the principals.

The marriage passed off according to the program drawn up by the former emperor, with military preciseness. During the ceremony the black and white flag of the Hohenzollerns flew over the castle, but there was no firing of salutes nor flaring of bugles such as would have been the case if the former war lord was still upon his Pottsdam throne.

Only a handfull of intimate friends had dinner within the brilliantly illuminated castle, while most of the others were guests of Count Von Benteniek at Amorengon.

Within "kaiser circles" the bride will be known as German empress and queen of Prussia, but officially those titles are empty as Germany is now a republic with a president and has no reigning family.

The kaiser's wife is a woman of spirit ad forceful personality, and it was expected that she would lose no time in taking control of the Doorn household. She will supervise the servants and the management of the domestic affairs. It is anticipated that some of the court clique, who have been living here on the ex-kaiser's bounty, will soon depart.

MINERS TRAPPED; RESULT OF BLAST

(Continued from Page One)

mines was ntified today of an explosion in the Reilly mine, near Spangler, Pa., and ordered a rescue car to proceed to the mine without delay. Another car which is now in New York state also was ordered to Spangler. First reports were that 95 men had been entombed.

The Reilly mine is a shaft some 200 feet deep and normally employes about 125 men. It is owned by Joseph P. Reilly Coal company of Philadelphia and produces about 125,000 tons a year.

Information Indefinite.

PHILADELPHIA, Nov. 6.—John E. Reilly, manager of the Joseph H. Reilly Coal company, Inc., said he had only indefinite information as to the extent of the explosion at Spangler. Every preparation for the comfort and treatment of injured men was provided at the mine, he added.

Will Make Investigation.

HARRISBURG, Pa., Nov. 6.—Deputy Chief of Mines Frank Hall said today on receipts of news of the mine mines was notified today of an explosion relief were underway and that the state would conduct a thorough investigation. "Ouradvices are that 77 to 95 men are in the mine," he said.

City Briefs

Ex-Service Nurses Meet.—A meeting for all ex-service nurses will be held at the American Legion club rooms at 3 o'clock Tuesday afternoon. Those unable to attend should call Miss Gertrude Portell at U. S. Veterans' bureau office, B3661. Important matters will be brought before this meeting.

Newens Talks to Ad Men.—More care in selecting space which will reach the particular class of customers desired was emphasized by Adrian Newens of the University School of Music, in a talk before the Lincoln Ad club at the Chamber of Commerce Monday noon. He illustrated his remarks by references to particular effective, or non-effective, newspaper advertisements.

Clerk H. C. Lindsay of the state supreme court has returned from Lodi, Wis., where he went two weeks ago to oversee some work on drainage project affecting a farm owned by Mrs. Lindsay.

Classified Advertisements

Phone B-1234

ON CONSECUTIVE INSERTIONS AND NO CHANGE OF COPY.

PHONE B-1234.

Minimum space, 13 words.

Set solid—count words. You may find the cost of your ad by following

TABLE OF RATES.

Words	One Day	Three Days	Seven Days
13 Words	$ .26	$ .52	$1.04
14	.28	.56	1.12
15	.30	.60	1.20
16	.32	.64	1.28
17	.34	.68	1.36
18	.36	.72	1.44
19	.38	.76	1.52
20	.40	.80	1.60
21	.42	.84	1.68
22	.44	.88	1.76
23	.46	.92	1.84
24	.48	.96	1.92
25	.50	1.00	2.00
26	.52	1.04	2.08
27	.54	1.08	2.16
28	.56	1.12	2.24
29	.58	1.16	2.32
30	.60	1.20	2.40
31	.62	1.24	2.48
32	.64	1.28	2.56
33	.66	1.32	2.64
34	.68	1.36	2.72
35	.70	1.40	2.80
36	.72	1.41	2.88
37	.74	1.48	2.96
38	.76	1.52	3.04
39	.78	1.56	3.12
40	.80	1.60	3.20

Above rates are for consecutive insertions.

The Want Ad pages close at 12:30 noon daily. For Sunday's paper phone your ad any time before 10:00 p. m. Saturday. Better phone early and avoid the rush.

HOW TO GET RESULTS.

THREE INSERTIONS of an ad are much better and cheaper than one, and SEVEN INSERTIONS are even cheaper and nearly always assure certain results.

NOTICE—See if your ad in this issue is correct and has been properly classified. NOTIFY the Want Ad department tomorrow morning if your ad is wrong. Otherwise you should not expect The Star to carry ad free of charge on account of error.

TELEPHONE YOUR WANT ADS WHEN IT IS MOST CONVENIENT. Our messenger will call the following day, and as this is an accommodation service, prompt payment is expected on presentation of the bill.

ADVERTISERS may have their replies addressed care of THE STAR. In place of name and address, a number will be supplied. All answers for out-of-town advertisers will be forwarded.

A SOLICITOR will gladly call to explain contract rates.

ALL ADVERTISING is given 24-hour complete service and carried through six separate editions.

BRANCH OFFICES

are prepared to give you regular STAR service in your own neighborhood. Closing hours for same day advertising, 11:30 A. m., and 8 P. M. Saturday for Sunday paper:

BETHANY—
The Bethany Pharmacy.

COLLEGE VIEW—
The College View Pharmacy.

HAVELOCK—
The Pinkerton Drug Co.

UNIVERSITY PLACE—
The Chipperfield Drug Co.

OUT-OF-TOWN ADVERTISING should be accompanied with check in full.

PHONE B-1234.

Ask for Want Ad Department.

PERSONALS.

Cadillac Phaeton:

A SNAPPY FOUR-PASSENGER—RENEWED PAINTED SPECIAL CADILLAC GREY EQUIPPED WITH CORD TIRES, BUMPER AND CHAINS

J. H. Hansen Cadillac Co.

—A SAFE PLACE TO BUY—
1328 P ST.—B-6814.

LOST AND FOUND.

LOST, 30-inch red wire wheel with 1924 tire, lost on 33rd or Randolph. Call B2536 between 5 o'clock and 6. Reward.

ANYONE returning dark brown velour coat with black fox collar and cuffs, taken from 33rd No. 13th, will be given reward. No questions asked. B3652.

$50.00 REWARD for information leading to the arrest of party holding any one of my dogs—Bottle Boy, weight 14 lbs., Bushy Girl weight 18 lbs., Billie Boy, weight 17 lbs. All dogs are dark brindle spotted with white. These dogs were strictly stolen. B3759 or B2475.

LOST—Brown raincoat at Colonial Theatre Wednesday evening. Return to Lyric Theatre office. Reward.

KIDDY CAR with rubber tire lost between 23rd and Capitol Ave., 2036 E.

LOST—One old watch with "N" fob. Finder please call L7939.

PUBLIC NOTICES

THE THORPE MACHINE CO., 1026 M St. wishes to announce the five year lease on their machine shop has expired, and they will now carry on the general machine repairs as before, and hope to receive the patronage of all old and many new customers. First class work guaranteed. Prices reasonable.

—SPECIAL.—
12 Size 17 Jewel Illinois 25-year green gold hand chased case. TODAY ONLY, $29.75. Terms or cash.
HARRIS GOAR CO.
1130 O ST.

PIANO LESSONS at your home or 2550 Everett St., by reliable instructor. Phone F2138.

HEMSTITCHING, 10 cents a yard on any kind of material; good work and prompt service.
SINGER SEWING MACHINE COMPANY.
1130 N Street—B-6452.

THE FIRST TRUST COMPANY LINCOLN

A NEWS ITEM
Perhaps an Advertisement

THIS past week has been an especially busy one for our Trust Department. The activity occurred in connection with an estate, that is being administered, one that involves numerous trusteeships.

The Trust department received final payment in excess of $200,000 from the sale of personal property. Half of this amount was distributed in over one-hundred different cash bequests, the balance was placed in 60 separate permanent trusts.

We feel that we are carrying out, to the letter, the grantors wishes.

Think it over.

The FIRST TRUST COMPANY
of Lincoln, Nebr.

NEWSPAPERARCHIVE® NEWSPAPERARCHIVE®

Every Household Need is Supplied by the Want Ads. B-1234

PUBLIC NOTICES

MARCELLING and beauty work done in your own home for less money, less trouble, more satisfaction; save 15 to 50% on everything, including hair goods and boudoir accessories. Mrs. Vern Walters, F2947.

BEFORE BUYING YOUR SUIT AND OVERCOAT, SEE
334 N. 13th—HALE & STRANSKY—L7424

ALFALFA IOWA Block Coal, fresh from cars, $9.00 cash; $9.50 if charged. High grade Illinois furnace coal, municipal plan and price, $11.00. We don't need the political $4.00 per ton. Also base-burner hard coal, $17.75. Pauley Lumber Co. F3375.

R. C. VAN KIRK, Trustee in Bankruptcy for the Folsom Bakery, will sell at Public Auction to the highest bidder for cash at 1428 O St., Lincoln, Nebr., on November 14, 1922, at 2 o'clock, all of the assets of the said bankrupt estate, consisting of bakery fixtures, equipment and stock of merchandise on hand.

HEMSTITCHING less than regular price, thread furnished; will call and deliver. Mrs. Flodeen, 536 No 24th. B6232.

LUCAS COAL
$10.50 PER TON
HUTCHINS & HYATT CO.
B-3275—Estab. 1876—1040 O.

HAIRDRESSING—Hair dyeing a specialty, guaranteed. Consultation free. "Beaute Shoppe," Armstrong's. Call B6339.

HEMSTITCHING and Fancy Stitching. Special prices. Called for and delivered 1426 No. 21st St., L8609. Mrs. Folden.

WILL BOARD and room children. L9103.

SPECIAL SUIT AND EXTRA PANTS $55.00.
HEFFLEYS TAILORS, 138 No. 11TH.

WILL Locate water and oil wells for you. Reasonable charges. Experienced. Albert M. Nustrom, Route 3, box 76, Ceresco, Neb.

HEMSTITCHING, pleating buttons and buttonholes made. One day service on mail order. Sewing machine Exchange. 134 So. 12th. L8773.

WILL CARE FOR CHILDREN. B2918.

HELP WANTED—MALE

TWO OR THREE first class brick masons wanted. J. M. Alexander. F4673 or B1757.

MEN wanted for concrete work at sewage disposal plant. Phone B1067.

EXPERIENCED MAN wanted for dairy. 1516 E. 19th. Uni Place.

FIREMEN, BRAKEMEN, beginners, $150; later, $250. (Which position?) Railway Star 406.

SODA DISPENSER with luncheonette, give experience, salary, first letter. Star 393.

DRAPERY SALESMAN

wanted, thoroughly experienced in retail selling and able to hang his own jobs. Permanent position, good income. Applications treated confidentially.

BENWAY'S

BLACKSMITH wanted for steady work at 920 U St.

SAXOPHONE PLAYER for dances. Call at 2008 R.

MEN-BOYS, over 17, become Railway Mail Clerks, $135 month. List positions free. Franklin Institute, Dept. 221-N, Rochester, N. Y.

HELP WANTED — FEMALE

GIRL wanted to assist with housework for room, board and small wages. F1471.

NURSE GIRL for 2-year-old child. Phone F2812.

MAID WANTED for second work; must be competent and come recommended. Mrs. Frank H. Woods, 2301 Sheridan.

WANTED—Competent maid for general housework, 3 in family; no washing. F2468.

WANTED—A capable girl for companion and help with housework on farm, at once; good wages and steady work. Call or see Amos Kremer, Milford, Nebr.

WANTED—Girl roommate, home privileges, board, laundry, $6.00 a week. 1545 So. 12th. F3084.

COMPETENT GIRL wanted for general housework. No washing. Mrs. E. E. Henkle, 2144 Washington. F-2162.

MAIDS wanted. Lincoln Hotel. Inquire housekeeper.

LADIES to handle Franco American Toilet Goods. 40% commission. Call L4831.

EXPERIENCED GIRL or woman wanted for general housework; no washing or ironing. Phone College 359.

GIRL WANTED—For general housework, four in family. F4311.

SCHOOL GIRL wanted to work for room and board. 1337 So. 11th. F5266.

GIRL for general housework. Mrs. A. R. Mitchell, 1606 L St.

GIRL or middle-aged woman wanted for housework. Havelock 174-W.

WOMAN wanted to assist with house work; can go home nights if preferred. Mrs. Ed Walt, 2035 B. B2067.

COMPETENT middleaged housekeeper, wanted in nice country home. Star 379.

HELP—MALE OR FEMALE

MAKE $15.00 WEEKLY mailing circulars evenings home. Particulars for dime. Marain Co., Canton, O.

BARBER BUSINESS PAYS—Learn it. Short course. Catalog mailed free. MOLER BARBER COLLEGE, 110 So. 14th St., Omaha.

TEACHERS—
CALLS STILL COMING TO US FOR STRONG GRADE AND SECONDARY TEACHERS.
STEWART SCHOOL SERVICE,
133 NO. 13TH, LINCOLN.

TEACHERS INTERESTED IN EMERGENCY CALLS AND SECOND SEMESTER WORK SHOULD CALL OR WRITE THE EDUCATIONAL INTERCHANGE 491 BANKERS LIFE BLDG. B1206.

SALESMAN WANTED

WANTED—A LOCAL MANAGER AND SALESMEN FOR LARGE EASTERN CONCERN. PERMANENT. WELL PAID POSITION TO MEN THAT QUALIFY; AN ARTICLE THAT SELLS. 216 BROWNELL BLDG.

WANTED—Two single men of neat appearance to travel with manager in Nebraska towns, experience not necessary, must be willing to work hard. Ask for R. F. Jones, Windsor hotel, Monday.

SITUATION WANTED MALE

MIDDLE-AGED married man wants janitor work of any kind. Phone 202-W Havelock.

YOUNG MAN wants position as mechanic or night man. Inquire for Domina a. Auto School.

YOUNG MAN with bookkeeping education, good habits and honest, wants permanent position, any respectable employment will be considered. Star 381.

SITUATION WTD.— FEMALE

EXPERIENCED WAITRESS wants position. B2760.

P B X OPERATOR, five years' experience, references. Call B3969.

COMPETENT lady wishes position as bookkeeper, cashier or stenographer, 7 years' experience, references. Star 397.

MIDDLE-AGED WOMAN wants work as housekeeper. L8110.

UNIVERSITY GIRL wants work in private home for board and room. Star 403.

WASHING and ironing wanted by day; can give good references. B 3199.

MIDDLE AGED WOMAN wishes a place as housekeeper where she may have full charge. References. State all in first letter. Star 395.

WANTED—Work by day or hour, reference. Call Mae Davis, B6436, between 6 and 8 p. m.

THE DAILY THOUGHT.

"To be once in doubt
Is once to be resolved."

SITUATION WTD.— FEMALE

BAKING and ironing by hour. L4874.

WOMAN wants work by day or hour. B4290.

COLORED MAID wants sorority work. L4743.

WORK wanted by day or hour; no washing. Phone B3629.

NURSING wanted. Call F8002.

[illegible]ING at Ironing; also silks. B4414.

BUSINESS OPPORTUNITIES

WILL PAY CASH for small grocery in Lincoln. Reasonable rent. Correspondence confidential. Star 405.

GOOD twenty one room rooming house, close in, money making proposition and bargain. L7596.

RELIABLE WHOLESALE firm will finance worthy party to establish money making business; good salary, future profits assured, $2,000 required on $8,000 stock, fully secured. Address Star 359.

SELL OR FURNISH any line business. F. V. Kniest, Peters Tr. Bldg., Omaha, Neb.

GROCERY for sale; good business; in southeast Nebraska town of 7,000 people. Stock and fixtures about $1,100. Star 143.

MEAT MARKET and Grocery for sale; mechanical refrigeration, own water and drainage; sales from $35,000 to $50,000 per year; good school, electric light; in thriving town in a rich community; ill health reason for selling. Address Star 390.

AS I MUST LEAVE city soon my cafe, 231 No. 10th, is now for sale; money making place. If interested, come and see owner on Saturday, Sunday, Monday and Tuesday.

ONLY HOTEL in county seat, thriving business; will sell very cheap; poor health. B2686.

FOR SALE—In good location, established carpenter, contracting Business with saw, rig and other equipment. Address Star 380.

ANY BUSINESS sold for cash, no publicity; ten to thirty days. Northwestern Selling System, Sioux City, Ia.

ROOMS AND BOARD

1544 R—Board and room in modern private home. F4321.

ROOMS, suitable for 1 or 2, private home, with morning and evening meals. L7250.

MODERN ROOM with morning and evening meals for 2 gentlemen, close in. B2603.

LARGE ROOM on ground floor, with fireplace; married couple who desire board preferred. 1535 H.

BEST OF ROOM and board, home privileges; prefer one or two nice girls. B3135.

1645 C ST.—Beautiful 2-room suite, suitable for business men or ladies. Meals. F3822.

2527 T ST.—Nice warm room in modern home with board. L4699.

ROOMERS and boarders. Reasonable, men preferred. 847 Peach. F3231.

TWO NICELY furnished rooms in all modern private home; hot water heat; meals. 220 So. 15th. L5472.

ROOMS — FURNISHED

NEAT ROOM, private home; for one or two ladies. Walking distance. F5151. 1327 So. 12th.

TWO SLEEPING ROOMS, close in, ladies only. Reasonable. L7362.

1021 J—Suite of rooms in modern home, suitable for 4 gentlemen. No other roomers. L9958.

LARGE front room in modern home, ground floor. 937 So. 13th.

1032 B ST.—Nicely furnished room in all modern private home, for one or two business ladies.

246 NO. 29TH—Nicely furnished sleeping room on ground floor. B3562.

339 NO. 24TH—Nicely furnished sleeping room in private home. Outside entrance.

FURNISHED ROOM in modern private home for business people. L5621.

227 SO. 15TH Furnished room in modern private home. Phone L9643.

1143 G—Nicely furnished rooms. Phone B4227.

NICE LARGE front room, suitable for two, close in. L6854.

DESIRABLE ROOMS in modern private family, 1320 South. F2387.

NICELY FURNISHED room in modern private home, suitable for two, close in. L7866.

TWO ROOMS for gentlemen in private modern home. F2112. 1409 So. 21st.

NICELY FURNISHED front room, private modern home, close in, South side. L6424.

420 SO. 17TH—Nicely furnished rooms. B3181.

PLEASANT sleeping room in modern home, close in. B2876.

FINE LOCATION for business people or students; room in modern home, bath adjoining. L7039.

SO. 14TH—Large front sleeping room, furnished as living room, first floor; private home, facing capitol; vacant November 4th. B1547.

WAVERLY PLACE, N. E. CORNER 13TH AND L STS.—Nicely furnished, clean, light, well located, modern rooms.

NICE ROOMS, 1134 L St. L4538.

233 SO. 11TH—Modern rooms with steam heat.

1226 P ST.—Close in, steam heat, running water. DELMAR.

ROOMS—UNFURNISHED

TWO UNFURNISHED rooms for rent at 2119 P.

HOUSEKEEPING ROOMS

$6.75 WEEK—Two rooms, ground floor, good accommodations. 1104 Q.

1107 L ST.—Two nicely furnished housekeeping rooms, in all modern flat, close in. Everything furnished. Inquire at Apt. 202.

LIGHT HOUSEKEEPING and sleeping rooms, close in, all modern. L7673. B4589.

1436 M ST.—Light housekeeping rooms, furnished.

ROOMS furnished for housekeeping, also front room for two students or business men. B2103.

340 NO. 20TH—Two light housekeeping rooms, ground floor. L8209.

1436 M ST.—Two sunny, furnished housekeeping rooms.

THREE or four furnished modern, housekeeping rooms. Also sleeping rooms. 1920 K St. L4717.

319 NO. 11TH—Furnished light housekeeping room.

1036 J—Close in, two furnished steam heated housekeeping rooms, ground floor. L-3950.

THREE ROOMS—Light housekeeping, modern except heat, furnished or unfurnished, garage. F5317.

1416 P ST.—Two desirable clean front rooms, everything furnished, no children. B1669.

1643 Q ST.—Furnished or unfurnished housekeeping rooms, modern, close in. L6610.

448 SO. 16TH—Four unfurnished housekeeping rooms, good condition, second floor, $20.00, no children. L4320.

643 NO. 27TH—Four unfurnished rooms and bath for light housekeeping. Phone L6836.

WELL furnished light housekeeping rooms in private modern home. L5315.

1206 O ST.—Two furnished housekeeping rooms for rent.

FOR RENT—One large room, kitchenette, nicely furnished. Call B2861.

FURNISHED H. K. rooms, cheap. 1339 O.

2201 SOUTH ST.—Two, nicely furnished housekeeping rooms. L1955 evenings and Sunday.

APARTMENTS FURNISHED

1230 G ST.—Two-room furnished apartment; hot water heat.

WILL RENT Six room modern cottage to party buying furniture. Close in south side. Call mornings only. B4456.

TWO OR THREE housekeeping apartments, directly opposite State Farm. Call B4640.

ROOM with kitchenette, furnished. 1219 K. B6108.

FOUR-ROOM APT. Virginia, 16th and Q. B2359.

LENNOX—New furnished Apartments, 1132 N. Phone B4332 or B2071.

VERY DESIRABLE well furnished apartment. Office, 307 So. 11th. B1643.

APARTM'TS UNFURNISHED

FOR RENT—Modern ten room flat. W. A. Downey, 1025 N St. Phone B1459.

SIAS APARTMENTS—1337 H. 4 rooms and bath, $65. F4948.

1604 E ST.—Five-room modern, bath, hall, porches, laundry, attic, private entrance. Heated. L5055.

SECOND FLOOR, 5 modern rooms, with heat, $60.00 per month. L7596.

APARTM'TS UNFURNISHED

TWO unfurnished room and bath. 1746 Sumner. Phone F4095.

APARTMENT

An extra large six-room oak finished apartment. Possession at once.

CULBERTSON & ROE,
218 Little Bldg.

ONE of Lincoln's best homelike close in 4-room and bath apartments. F1690.

STRICTLY MODERN APTS. at 11th and C. B2359.

2635 RANDOLPH—Three-room apartment, second floor, modern except heat, $20.00. F4677.

VERY DESIRABLE unfurnished apartment. Office, 307 So. 11th. B1643.

DANCING & DRAMATIC

LEARN TO DANCE—Private lessons. F-1106

TRADE SCHOOLS

LINCOLN BARBER COLLEGE, 1515 O St., teaches the business thoroughly. Call on us.

LINCOLN BARBER COLLEGE, 1515 O St., teaches the business thoroughly. Call on us.

TRI-CITY BARBER COLLEGE.
Best place to learn. Send for catalog. Tuition $25.00. Wages paid. 922 P St.

WANTED—TO BUY

WANTED—Four sheets, 8 pillow cases, 4 heavy quilts, in good condition. Mrs. Burke, 834 So. 10th.

SECOND HAND SUITS, bought. Pay from $3 to $10 for suit. Call L7492. 131 No. 12th.

SHOW CASES—Two six or eight foot or one twelve foot. Star 372.

WANTED—Cheap second-hand separator, 30 or 32, state make, number and price. Chas Roeder, Kenesaw, Nebr.

BEST PRICE for papers, magazines and all kinds of junk. B4786.

FURNITURE WANTED

PEOPLE'S Furniture Store, 1546 O St.

FURNITURE FOR SALE

KITCHEN CABINET and rug. 1315 G. Phone L5056.

HOUSEHOLD GOODS

FOUR-HOLE oil range, oven attached, $10; 4-hole cook stove with oil burner, $25; baseburner, $20. B2411 or 1215 G.

REAL BARGAINS IN FURNITURE AT HILLCREST FURNITURE CO
414 SO. 11TH—B-3511.

WOODROW WASHERS, H. Reusch, 1220 M.

—FOR SALE—
DUO-FOLD AND LIBRARY TABLE.
1318 N ST.—UPSTAIRS.

USED WASHERS. H. Reusch, 1220 M.

FLANAGAN BILL PAYS CASH.
FOR HOUSEHOLD GOODS REMEMBER
B-2983—1008 P ST.

BED, gas stove, kitchen cabinet, good as new; several other pieces of furniture. 1643 Q St. L6610.

COLE'S Hi-Oven Coal Cook Stove, almost new. $32.50.
HALL'S, 1517 O ST.

USED PENINSULAR Coal Range, like finding money. $32.50.
HALL'S, 1517 O ST.

GOOD Used furniture of all kinds to furnish house complete; full sized bed, Vernis Martin; 12 dining chairs, range, window shades, 4-hole gas stove, gas heater, ironing board, 2 large heating stoves, wood heater, sanitary couch, also large room first floor, furnished for light housekeeping. 2347 Y.

USED Acorn Side Oven Gas Range, guaranteed better than some cheap new stoves. Priced $25.00 if taken soon. Call HALL'S, 1517 O St.

V. M. BED, $6.50; Fabric Spring, $3.50; Mattress $3.50; Dresser Cabinet $6.50.
ROBERTSON FURNITURE CO.

RIVERSIDE cast iron range, perfect condition, six holes, reservoir. L9205. 634 So. 27th.

SPECIAL 95c sale on double roasting pans. See our window. Call soon.
HALL'S, 1517 O ST.

STORAGE GOODS on sale, to be closed out. Household goods, furniture, beds, mattresses, springs, dishes, cooking utensils, pillows, quilts and comforts, heating stoves, cook stoves, gas stoves, oil heaters, oil stoves, rugs and carpets. 1316 N St. McManigell.

HOUSEHOLD GOODS

LIBRARY TABLE, one Morris chair, one 8-foot dining table, sanitary couch, lady's small writing desk, iron bed and springs. 1329 C.

Solid Oak Rocker	$ 3.85
Combination Bookcase and Writing Desk	16.00
Oak China Closet	13.75
Few New Dining Chairs	1.50
Oak Commode	3.50
New Braided Felt Rug	1.00
Oak Sideboard	10.00
Imperial Oak Library Table	4.25
Oak Dining Room Table	15.00

R. S. PROUDFIT CO.
143 So. 10th.

BENWAY'S
EVERYTHING FOR THE HOME.
O and 11TH ST.

SOFT COAL HEATER, almost new, for sale. 1525 F.

Child's Crib and Mattress	$ 8.50
Quick Meal Range	14.50
Gas Range	9.50
New Cotton Mattresses	8.50

THE FURNITURE EXCHANGE.
138 So. 11th—B-3769.

$18.00 Buys the Detroit Jewell Gas range just taken in trade.
HALL'S, 1517 O ST.

CASH PAID FOR FURNITURE.
FELTON AUCTION HOUSE.
PHONE B-2469.

LARGE COLE BLAST heater, cheap. Call College 409-J.

OIL HEATERS just right for these days. Electric heaters, all sizes.
HALL'S, 1517 O.

PEOPLE'S Furniture Store, 1546 O St.

BIRD'S-EYE MAPLE bed, dining table, sideboard. L9737.

THE FURNITURE EXCHANGE.
New and Used Furniture Bought, Sold and Exchanged. 138 So. 11th. B3769.

YOU SAVE MONEY on my plan of buying Electric Washers. Cleaners for rent. KELSO, 1134 N ST.

MUSICAL INSTRUMENTS

$650 CURTICE Player Piano for $375, including bench, rolls and scarf. Like new. Convenient terms. Ross P. Curtice Co.

A GOOD used Player piano (Hobart M. Cable) for $315 on $10 monthly payments or will trade. What have you? G. A. GRANCER CO. 1210 O ST.

$100 CASH buys nearly new Buescher C Melody Saxophone. L6064.

WILL STORE PIANO for use; no children; best of care. B4102.

WILL TRADE good newly painted car for piano or player. Turley, College 115-J.

RADIO

WEEKLY RADIO SPECIALS

The New Improved Type Valley Electric Battery Charger	$18.00
(Charges at 5-Ampere rate.)	
Yale 90-Ampere Storage Battery	$20.00
GR-4 General Radio Receiving Set. Two-Tube Type	$55.00
Phonotron Detector Tubes	$ 3.50

WRITE FOR OUR BULLETIN NO. 3
GENERAL SUPPLY CO.
RADIO DISTRIBUTORS.
135 North 13th, Lincoln.

MILBRO RADIO SUPPLY CO
137 7th Ave., New York City.
Mail Orders, Prepaid Promptly Delivered.

200 Ohm Phones	$4.50
$5.00 Detector Tubes	$3.50
$6.50 Amplifier	$4.50
23 Plate Condenser	$1.50
43 Plate Condenser	$1.75
Variometers	$3.00
Variocoupler	$2.50

Satisfaction Guaranteed

FARM, DAIRY PRODUCTS

POULTRY RAISERS, ATTENTION.
WHY PAY fancy prices for poultry feeds when you can buy direct from the mill at near wholesale price. We make our own feeds right here in Lincoln and guarantee every sack to give satisfaction. A trial order will convince you. We deliver.
DeWITT GRAIN CO.
J. H. PARTINGTON, Owner

NEW POPCORN—5c a pound. G. L. Smith, B2666.

FLOUR
LOWEST PRICES IN TOWN
Central Poultry & Feed Co.
2014 "O" B4757

GUARANTEED high patented Flour, $1.53 per 48 lb. sack.
ANTELOPE GRAIN & FEED CO.
B2597 A. A. Yossem, Prop. 2229 O

FINE ALFALFA for quick sale. Stack quantities. Phone 507 J. Uni.

SEEDS & PLANTS

OUR EXTRA large fall bulbs bloom larger and better. Prices reduced 25% to 33 1-3%. Plant some in pots for house blooming in Jan. Feb. March.
GUNN SEED CO.

COAL, WOOD & FEED

COMPLETE LINE of better coal. We make a specialty on Basket coal and kindling by load or barrel. Hudson Coal Co., 1831 O. L7143.

MACHINISTS

PAYNE & WILES MACHINE CO.
Mach. Works, Welding, Cylinder Grinding.
Phone B-1283—302 Co. 9th St.

OFFICE EQUIPMENT

CUTLER ROLL TOP desk—Solid oak, practically new. Peters. 519 So. 18th.

STORE FIXTURES
WALL CASES, floor show case, counter case, office table, cigar wall case, typewriter, office chair, candy scale, small safe, ten foot counter. 1316 N St. at McManigell's.

FLAT TOP oak desk, 6-foot long, good as new, ½ price. Call B6694.

SLIGHTLY USED desks, office tables, chairs, filing cabinets, typewriter, adding machine, small multigraph, etc. 822 Terminal Bldg. Phone B4947 or F4460.

FOR SALE MISCELLANEOUS

WOODROW WASHERS. H. Reusch, 1220 M.

NEW REMINGTON typewriter, latest model, bargain. Morse, B6744.

ONE REMINGTON automatic shot gun and leather case. Two hunting dogs. Call B2048.

USED WASHERS. H. Reusch, 1220 M.

RELIABLE Burglar and fireproof safe, good as new, $75.00.
HALL'S, 1517 O ST.

WILL FURNISH all new lumber, Roofing Hardware and Paint for a Garage—

10x14	$67.50	18x20	$125.75
12x16	$83.50	20x20	$133.50
12x18	$90.00	TRESTER	B-2868

SMALL Sized reliable safe, fire and Burglar proof—a bargain.
HALL'S, 1517 O ST.

SIX-FOOT T-Type steel posts at factory prices, 34c. Lincoln. Mail orders solicited. Pauley Lumber Co.

LUMBER—$30, $40, $45 M.; Sash, $1.00. Doors, $1; Lath, $10 M.; Paint, $2.50 a gallon; Rubberoid Roofing, $1.75; Steel Ceiling, $3.00 square; Kindling, $4.00. $5.00. Plumbing and Hardware. Trester Wrecking & Salvage Co., B2868.

USED Water and hand power washers in trade for electrics. Need room. Call HALL'S, 1517 O ST.

Kindling, $3, $4, $5 load. Trester. B2868.

REVELATION SCHOOL KILN for china firing for sale. Mrs. Nagelhaupt, Milford, Nebr.

USED WASHERS. H. Reusch, 1220 M.

U. S. GOVERNMENT Flour Cans, Bread Boxes, Wash Boilers and Drinking Cups at gift prices.
WITTMANN'S HARDWARE, 140 N 10th.

PEOPLE'S Furniture Store, 1546 O St.

FOR OIL BURNING and soft coal burning furnaces, use Ki-Soot Remover to insure safety. Try it, ask our customers who use it.
HALL'S, 1517 O ST.

GALVANIZED stock tanks. Trester. B2868.

FURNITURE, range, oil stove, incubator, chickens, ducks, rabbits, rifle, letter file, man's black overcoat, size 40. 2244 So 48th. College 165-J.

Black Walnuts, $2 bu. Trester. B2868.

JUNIOR LEAGUE and other periodicals and Good Housekeeping, all recommend Coffield Copper Electric Washing machines.
HALL'S Sole agents. 1517 O St.

30X3½ INNER TUBES, $1.25 each; Casings, $7.50 each.
WITTMANN'S HARDWARE, 140 N. 10th.

Low tank Closets, $20.00. Trester. B2868.

SERVICES OFFERED

YOUR OLD RUGS and carpets woven into Rugs. Also bath rugs and rag carpet weaving. B1274. 621 No. 31st.

A MAN with car wants light delivery work, half or whole days. L7630.

AUTO REPAIRING, 75c hr. Steele, L8187.

LACE CURTAINS laundered. B3681.

HAULING, by load or job. F1196.

FOR MULCHING, black dirt, cinders. Call B1959.

FOR GRADING, cellar digging and sodding call L-7853.

THE GENERAL IRON WORKS.
S. A. DOWLING, Mgr.
2135 O ST.—B6200.

SLATE-SURFACED ROOFING put on over shingles $4.50 square. B3660.

CHEAP PLUMBING—All kinds. F1853.

BEAUTIFUL durable rugs made from old carpets and rugs. Rugs cleaned. B1086. Lincoln Rug Factory.

FURNACE and tin work; prompt attention. Arthur Larson. F2487 or F4187.

[illegible] WORK—Frank DuBoise. B4206.

STOVE REPAIRING and setting up. B3711.

DRESSMAKING & SEWING

ALTERATION WORK on ladies' garments a specialty, prices reasonable, will call for and deliver Tuesdays, Thursdays and Saturday's. L8758.

SEWING, reasonable. 221 So 15th. L5705.

SEWING at your home by day. F1015.

[illegible]

WEARING APPAREL

LARGE dark brown double skinned genuine fox fur choker for sale, cheap. Call L7784 after 6 p. m.

NU-BONE Corset, Mrs. Roland. B-6180.

SPENCER, CORSETIERE. B1708.

UWANTA EXCHANGE BARGAINS in winter coats, dresses, hats, shoes. 420 South 17th. B3181.

LADIES and children's coats, hats, suits and dresses at low prices. B6071.

PROFESSIONAL SERVICES

DENTISTRY—The University Dental Clinic is on the fourth floor of the Liberty Theatre building. Open to patients daily from 9 to 5. We have a senior class of 50 operators this year and will be able to do the dental work for six or seven thousand patients.

Private home, expectant mothers. B4299.

SPECIAL PRICES all this month. I buy my glasses at Mendenhall's and save money. Why don't you? Mendenhall Optical Co., Room 26, 1306 O St.

DR. WALKER specialist men and women. Day and night service. B3485. 1115 O.

PRIVATE MATERNITY HOME. B-4104.

Drs. Crabtree & Crabtree
CHIROPRACTOR SPECIALISTS
In Chronic Nervous and Female Diseases. X-Ray Diagnosis of Spine. 1605 O. Phone B-1371. Residence, B-3846.

CHIROPRACTOR—Dr. Sylvia L. Ashworth. Gentleman Assistant. Palmer Graduates. Suite 608 Fraternity Bldg. Office, B2478. Residence, L4079.

PAINTING & PAPERING

PAPERHANGING, painting, work guaranteed. Free estimate. M. W. Nelson. F1958.

PAINTING, paper hanging, plastering; work guaranteed. Geller. L9376.

PAPERING, 20c per roll. L8395.

PAINTING, papering by roll or hour. Prompt attention; satisfaction. F3904.

PAPER HANGING, painting. I clean paper, also sell paper. Prices reasonable. Work guaranteed. J. H. Standley. B6427.

Paper hanger and painting. Cooper. B1157.

PAINTING, Paper Hanging, Graining, in Lincoln 16 years. E. M. Wheatley, L7665.

Paper cleaning wanted. Sarvis. L5047.

REPAIRING

WATCH AND CLOCK REPAIR STORE, Henry Enslin, 223 So. 13th.

SEE R. B. QUIMBY for furnace repair-work. 121 No 16th. B-2417.

CARPENTERS & BUILDERS

CARPENTER specializes on small jobs, garages, additions, porches, repair work. B1319.

GOOD CARPENTER wants work. L8884.

EXPERIENCED CARPENTER wants repairing, remodeling and garage building. F3788.

W. H. HEMSATH, 4115 L St.—B-3660.

GOOD Carpenter wants work. L8884.

ELECTRICAL WIRING

ELECTRIC WIRING AND SUPPLIES.
STERLING ELECTRICAL CO.
200 SO. 12TH—B-2656

LIVESTOCK

BRING WHAT YOU HAVE to sell to the combination sale at College View Sale Barn Thursday, Nov 9 at 12:30 o'clock. We sell horses, cattle, hogs, chickens, machinery and furniture, you get the cash at the close of the sale. J. E. McBride, manager. Phone Col 273-J. Forke Bros., Auctioneers.

ONE TEAM, harness and wagon for sale cheap. Inquire F1671.

WANTED TO BUY—Small calves, beef type preferred. Uni 7563-W.

FOR SALE—one heavy draft horse, 1600 pounds; 1 mare, 1000 pounds. Milch cow, fresh soon. F4372.

REGISTERED male Duroc Jersey hogs, ready for service. Uni 475-J.

FORKE Bros., the Auctioneers
132 NO. 12TH—B-1452.

FOR SALE—Two-year-old grade Guernsey heifer. J. A. Harris, College 171-W. 8th and E.

HAVE THREE HORSES, will sell one. 2431 So. 16th. F3192.

POULTRY

NINE FANCY thoroughbred Plymouth Rock cockerels. These are strictly show birds. Will take ribbons anywhere. Special price, as not to keep them. Phone College 293-J.

WHITE ROCK cockerels and pullets from accredited flock, $1.50; need room. Rural 5311.

DOGS—BIRDS—PETS

REGISTERED GREYHOUND pups for sale, priced right. Al Anltz, Red Cloud, Nebr.

BULL PUPS for sale. Phone B2601.

CANARY BIRDS. Cages and Supplies. Low prices.
GRISWOLD SEED & NURSERY CO.

USED CARS FOR SALE

TWO MILLER geared-to-the-road tires and tubes, 32x4, cheap. L9720.

WIL SACRIFICE Packard Twin "6," 2nd series. 401 So. 11th.

USED AND NEW

GMC TRUCKS

NEBRASKA BUICK AUTO CO.
13th and Q Sts.—B-6791.

1920 FORD ROADSTER for sale. Call Havelock, 149 W.

CADILLAC "8" TOURING, new paint, good condition; a real bargain. B3418 or L4874.

FORD COUPE for sale, wire wheels, new battery. F1087.

CAR STORAGE CHEAP
B-1910—212 SO. 19TH—B-1342.

Eckart
—NEW AND USED CARS—
Kimball Motor Car Co.
1608 O ST.—B-3188.

1918 ELCAR, renewed battery starter, good running order, cheap for cash. B3990.

MODEL "34" HUPMOBILE TOURING.
1917 REO "4" TOURING—WINTER TOP.
L-6464—CARD-ADAMS—1736 "O."

IF YOU NEED a good Ford, buy this one. We don't need it. Phone F4823.

USED CARS FOR SALE

Another Week

OF SPECIAL PRICES. WE NEED THE ROOM AND MUST SELL A DOZEN MORE CARS AT ONCE.

$25 TO $50 CASH OR YOUR CAR AS FIRST PAYMENT, BALANCE $3.00 TO $5.00 WEEKLY, OR AS YOU WANT IT. NO FINANCE CHARGES—NO RED TAPE—1000 SATISFIED CUSTOMERS—ASK YOUR NEIGHBOR. YOU'LL FIND THAT THIS IS THE PLACE TO BUY A GUARANTEED BARGAIN. HERE IS A PARTIAL LIST.

1919 OAKLAND "6" TOURING.
1916 STUDEBAKER "4" TOURING.
1920 FORD RDSTR. (starter block).
1916 FORD TOURING.
1914 HUPMOBILE LIGHT TRUCK.
1919 MITCHELL "6" CHUMMY.
1920 OVERLAND BABY "4."
1921 HUDSON "6" SPEEDSTER.
1918 FORD TOURING.
1917 COLE "8" SPEEDSTER.
1915 FORD TOURING.
1917 FORD (winter top).
1920 FORD TOURING (starter).
1920 FORD ROADSTER (starter).
1918 FORD TOURING ('14 body).
1920 FORD COUPE.
1921 FORD SEDAN.
1921 FORD TOURING.
1917 FORD SPEEDSTER.
1917 FORD LIGHT TRUCK.
1917 LIBERTY "6" TOURING.
1921 DODGE ROADSTER.
1917 BUICK "6" TOURING.

WE HAVE 20 FORDS AND 20 OTHERS. ALL READY TO GO. YOU ARE SURE TO FIND A CAR TO SUIT YOU.

—OPEN SUNDAYS AND EVENINGS—

Lincoln Auto Exchange.
B-2130—1027 P ST.

1919 FORD TOURING, good condition, $50.00 cash, balance by week or month. B4190.

WE BUY, SELL AND EXCHANGE.
LINCOLN AUTO EXCHANGE.
1027 P ST.—B-2130.

USED CARS OF REAL VALUE.
NEBRASKA MOON MOTOR CO.
B-1253 — 1512 N ST.

1919 FORD ROADSTER for sale, in A-1 condition. A bargain. F2296.

EXTRA SPECIAL SALE.
Used Cars and Trucks.
Reduced Prices This Week—We Need the Space.

1918 Liberty Chummy, fine condition, reduced from $350 to	$250
1917 Ford Speedster, reduced from $65 to	$ 50
1920 Overland Coupe, five wire wheels, A-1 condition reduced to	$425
1919 Reo Speed Wagon, complete, just overhauled, only	$425
1918 Reo Speed Wagon, complete, just overhauled	$375
C-25 1916 Buick 4-Cylinder Touring, good top, new battery, repainted, only	$150
1918 Big "4" Chevrolet Touring, prime condition, reduced from $300	$250
1921 Ford Coupe, run 6500 miles, revarnished, reduced from $425 to	$400
1921 Ford Touring, like new, reduced from $325 to	$275
1920 Ford Touring, run 7000 miles, reduced from $300 to	$235
1917 4-Cylinder Jeffery Touring, model 4-72; a car with lots of miles in it. Reduced from $225 to	$150
1917 4-Cylinder Reo Touring. It's a substantial car reduced from $250 to	$175
1917 M-6 Reo Touring, 7-passenger, new cords, tires, reduced from $350 to	$250
1911 Cadillac, new tires, perfect condition, reduced from $300 to	$250

All Cars Ready for Service. They are the Biggest Values we have ever offered.
—MOTOR OUT COMPANY—
1120 P Street.
Terms and Exchanges.

1918 FORD TRUCK	$75
1914 FORD TOURING, extra good	$65
1917 FORD TOURING	$75
1917 FORD TOURING	$85
1917 FORD TOURING	$100
1920 FORD ROADSTER	$175
1916 DODGE TOURING	$100
1919 OAKLAND SIX, fine shape	$175
1918 PAGE LIGHT SIX	$150
1918 LEXINGTON CHUMMY, new tires, new paint	$250

FORD USED CAR MARKET.
1624 N ST—L7792.

1 GOOD FORD TOURING CAR, $225.
1 NEW FORD SEDAN BODY.
1 SLIGHTLY USED FORD SEDAN.
1 1916 STUDEBAKER, $100.
1 1918 STUDEBAKER, $150.
1 OVERLAND TOURING.
1 1921 DODGE ROADSTER.
Mockett-Jones Motor Co.
230 NO. 12TH—B-1582.

ONE FORD roadster for sale at a bargain. Call B2368 or B3724.

Used Cars Bought, Sold and Exchanged.
NEBRASKA AUTO EXCHANGE.
1335 P ST.—B-4708.

FOR SALE—Olds "8", good condition, would trade for smaller car. 925 C.

FOR "BETTER" USED CARS, SEE DE BROWN AUTO SALES CO.
1717 O.—B-6863.

Maxwell Service Station
We carry complete stock of MAXWELL and CHALMERS PARTS. Bring your old car to us for service.
Mockett-Jones Motor Co.
230 NO. 12TH—B-1582.

FOR SALE—Truck body, suitable for light delivery. Globe Garage, 1136 L.

SOME REAL VALUES!

1921 SERIES AUBURN, very best of condition; a special job	$900
COLE "8" SPORTSTER, exceptionally smooth moter; repainted	$850
MODEL 75 OVERLAND, good tires and in good condition	$ 90
1918 AUBURN TOURING, a real bargain at	$350
1918 AUBURN SPORTSTER	$275
FOUR-PASS. STUTZ	$450
MODEL K 1920 BUICK	$500

L. E. TAIT MOTOR CO.
1640 O ST.—B-2953.

RELIABLE USED CARS at Reasonable Prices. J. H. MARKEL USED CAR DEPT. B-4601. 1620 O ST.

FORD TOURING car for sale cheap. 733 No. 11th.

FORD COUPE—Motor in good shape; newly painted, wire wheels. $250. B1263.

1921 FORD TOURING, $200. F2845.

1918 DODGE COMMERCIAL TRUCK, $225
MIDWEST AUTO EXCHANGE.
1742 "O" ST.—L-7797.

AUBURN BEAUTY "6," will sacrifice; Leaving city. Will demonstrate. F5283. 2310 E.

OLDSMOBILE-OAKLAND service. L5616.

1914 FORD TOURING, good running order, cheap for cash. Call L8648 from 8 a. m. to 6 p. m.

WE PAY CASH FOR USED CARS.
AUTO EXCHANGE CO.
1730 O St.—B-3003.

1919 CHEVROLET TOURING, $125. L4298.

USED CARS FOR SALE

PLAY SAFE WITH A
Buick
READ OUR AD IN THE STAR
—ON—
SUNDAY, TUESDAY and THURSDAY.

1920 Beauty Six Auburn in very good condition. Special price. Phone F4167.

OAKLAND
SCRIPPS-BOOTH
Parts — Service.
R. H. TALBOT,
LINCOLN OLDSMOBILE CO.

AUTOMOBILE TIRES

GOOD USED TIRES
B-1514—1611 O ST.

AUTOMOBILE SUPPLIES

FORD COUPE and Sedan bodies, Commercial bodies and repairing. Lincoln Mfg. Co., 949 No. 16th.

AUTOMOBILE REPAIRING

GENERAL AUTO REPAIRING—Home garage; personal service. Keefer, 1733 Sumner. F2864.

AUTO REPAIRING, 75c hr. Steele. L8187.

GENERAL AUTO REPAIRING—Home garage. Personal service. Keefer, 1733 Sumner. F2864.

AUTOS FOR HIRE.

ARCADE RENT A FORD CO.
NEW CLOSED CARS.
DEPENDABLE SERVICE.
ALWAYS OPEN—B-1647.

NEW FORDS FOR RENT.
DRIVE YOURSELF CO.
1137 P ST.—B-1644.

RENT A FORD—DRIVE IT YOURSELF.
NEBRASKA AUTO EXCHANGE.
1338 P ST.—B-4708.

— RENT A FORD —
DRIVE IT YOURSELF.
CAPITAL AUTO LIVERY CO.
N. W. COR. 11TH & Q.—B-2696.

DRIVE YOURSELF IN A NEW FORD.
—MOTOR OUT COMPANY—
1120 P ST.—B-4718.

RENT A FORD—Drive It Yourself.
MUNSON MOTOR CO.
1126 P.—B-1550.

BICYCLES & MOTORCYCLES

1922 CLEVELAND, run less than 100 miles, cost $230, like new, sale price $125. 1923 Cleveland, purchased this fall, like new, $150, cost $230. These taken in or new Indian Chiefs. Factory have announced a 74 co. in. Chief.
GRONE CYCLE CO., 1626 O St.

FAMOUS MERKEL Bicycles, equipped with the straight line drive—the easiest running bike made. Priced $35.00 to $1500. FRAZIER CYCLE CO., 308 So. 11th. L9174.

1918 INDIAN Motorcycle with side car, price $80, or will trade for Ford Speedster. Phone L6612. Call before 2 p. m. or after 5 p. m., at 2120 J.

WANTED to buy good used lady's wheel. L9174.

HOUSES FOR RENT

EIGHT-ROOM modern house for rent. Phone L7836. 406 Ganter Bldg.

EIGHT-ROOM bungalow, S. E.; 8-room house; 7-room house, walking distance; immediate possession.
D. M. DOUTHETT LAND & INV. CO.
208-9 Little Bldg.—B-1617.

WILL RENT 6-room modern cottage to party buying furniture, close in, South side. Call mornings only. B4496.

1540 South 15th street, 7 rooms partly modern. B1127 or B6384.

WE RENT MORE real estate than all the other rental agents in Lincoln combined. Property listed with us for rent is practically rented.

CULBERTSON and ROE

FOR RENT—Modern cottage, five rooms and sun parlor, close in, southeast. No children. F5326.

COTTAGE, close in, also flat, 9th and L, partly modern. Phone B2927.

MODERN 9 room home and rooming house joining University campus. $85 a month. Can make good income on roomers. B3860.

SEVEN ROOM house, all modern except heat. L8788.

TWO Five room modern, oak finished bungalows for rent, now vacant. L8002. 3231 Que.

WHY PAY RENT when you can buy a new three-room cottage at 33rd and 19th St., University Place, for $100 down and $15.00 a month for 100 months; no interest. TRESTER. B-2868.

SEVEN-ROOM all modern house, oak floors, garage; fine condition. Call F1415.

WHEN YOU RENT that house, Phone B-6764 for a STAR moving van or truck. Piano moving. Fireproof Warehouses. Star Van & Storage Co., 818 Q.

JUST FINISHED—Elegant 5-room bungalow, the only one in the city with rat and roach proof basement, that is absolutely modern. B5001.

WARREN TRANSFER—Trunks, victrolas, dressers, etc., moved, 50c each; beds, 75c; moving by job or $2.25 hour. F4323.

FOR RENT—Small building, suitable for shoe shop. 855 No. 27th. TRESTER.

DESIRABLE 5-ROOM cottage, close in. Inquire 910 H.

SIX-ROOM modern house. Call B2475 or B3789.

SIX-ROOM modern house, garage, fine condition; immediate possession. Call evening, 828 So. 27th.

HOUSE FURNISHED.

TO RENT—Furnished house, 7 rooms, for the winter. Call F3770. 1717 A.

SEVEN-ROOM modern furnished house for rent, one block from car line, $35.00 per month. 142 W. 12th, College View. Phone College 339-J.

2137 P ST.—Partly furnished 6 room house.

RENT STORE & OFFICES.

TWO OFFICE ROOMS for rent, second floor, facing O St.; choice location. B3608.

FARMS FOR RENT.

160 ACRES for rent ½ mile north of Havelock. B4282 and B1861. George Beha, 121 So 10th.

WANTED—TO RENT

WANT TO RENT—Six or seven room modern house. Adults. Phone B2258.

EXPERIENCED FARMER, well equipped for farming, prefer grain rent on 160 acres; would prefer land east of Uni Place, Nebr.
PESTER INV CO.
765-W—Uni Place, Nebr.—286-J.

LIFE AND CHARACTER READING.

People born on this day have great tact and diplomacy, as well as choice in the use of language, and are usually well aware of their influence over others. Those who write excel in the construction of short stories. One strong characteristic is the silent dignified manner of these people. They are courteous and affable when not engaged in business pursuits, but when they are they are blunt to cruelty.

These people are very fond of the good things of life and have a fine taste in dress, but are not so devoted to style and show as their Cancer neighbors. They are especially fond of out-door sports and are natural lovers of ocean travel and ocean views. When these people are awakened and spiritualized, they are the salt of the earth, helpful, tender and devoted to humanity.

The governing sign of this date is Scorpio, and the governing planet is Mars.

The Star Want Ads will help you to locate a new apartment or whole house for rent or purchase.

MOVING STORING HAULING

FAGER TRANSFER—Expert Movers. Long distance moving. B2092.

HOUSES FOR SALE

L. C. CRANDALL'S
NEW HOME FOR SALE

Leaving city. Our beautiful new home in Woodscrest Addition, priced for quick sale. Vestibule, hall, living room with large fireplace, sun room, dining room, kitchen and breakfast nook downstairs. Four bed rooms and sleeping porch upstairs. One complete bathroom and 3 lavatories. Ivory and mahogany downstairs, Ivory upstairs. Finished attic, full basement with laundry, fruit room and coal bin; garage for 2 cars; 75-ft. ground in shrubs and trees. Good terms.

OWNER, 2249 SMITH ST.
Phone F-2658.

RECENTLY COMPLETED High class bungalow, floors and woodwork oak and beautifully finished white enameled bath room, and kitchen, beautiful decorations on fixtures; full cemented basement with drain, high grade furnace; near school and car line. Pavement. Terms. This beautiful bungalow at 3419 W must be sold at once. Mrs Truell, phone L8730.

$500.0 DOWN, balance like rent, buys 4 rooms, near high school, on car line, modern but heat; $2100 a bargain. B-4505.
WILLIAMS-COWAN-ROBERTSON CO.

REAL BARGAIN—5-room house and 4 lots east Lincoln, $2,800. Terms, Jurgensen. F5324.

READY FOR OCCUPANCY—A brand new oak finished bungalow, full lot, $1000 cash, balance terms. A brand new six-room bungalow in Sheridan Park, $2000 cash, balance terms. See us for bargains. STAR REAL ESTATE CO., 1124 O. B3455.

FINE LITTLE BUNGALOW, $3750. Near 10th and B Sts. Partly oak finish. Sleeping porch. Full basement. Garage. $1000 cash. Balance like rent. B3860 and L8841.

FIVE-ROOM Stucco Bungalow. Has hot water heat, breakfast booth, full basement and oak finished throughout, 73-foot lot. Garage. Terms. Owner 1552 So. 27th. Phone F3650.

LESS THAN YEAR OLD—Five-room bungalow, beautiful oak finish, well decorated, complete with drapes and curtains, full basement, paving nearly paid, south location, $6200. Good terms, B 4505.
WILLIAMS-COWAN-ROBERTSON CO.

GOOD 6-ROOM house for sale cheap. Call 1601 No. 21st St., evenings.

WILL BUILD TO SUIT.
J. M. Alexander, 810 First Nat'l Bk. Bldg. Contractor and Builder.

FIVE-ROOM COTTAGE, partly modern; full lot; nice shade and lawn; some fruit. Bargain if taken soon. B2651.

HOUSE for sale, 1417 Rose, by owner.

BRICK Veneer southeast, Prescott district, six rooms, modern, garage, full lot and basement, $3500. Terms. F6324.

— BARGAIN —
New, never occupied, 6 rooms and bath, oak, hot water heat, Southeast, $6,100. B3863. 132 No. 12th.

BEST BARGAIN IN TOWN
for some one who wishes a comfortable home. Four bed rooms, fireplace, newly painted, decorated and new electric fixtures, clean as a ribbon. The price is only $5500 and terms can be given. Has full lot, close to High school. East front, nice shade. Let me show you this.

W. L. TURNER
133 NO. 11TH. B-4442

EIGHT-ROOM, all modern, oak finish, garage and drive; owner will trade for smaller house. HOME REAL ESTATE, Funke Bldg. B2134 or F3292.

WHEN THE ELECTION IS OVER
come in. I will sell you a good home, 100% location, reasonable price and terms.

W. L. McALLISTER
705-7 SEC'Y MUTUAL BLDG.
Office, B-3065 — Res., F-3072.

FIVE-ROOM BUNGALOW, oak, full basement, paved, good location S. E., $500 cash, monthly payments. Would consider lot. MITCHELL CO., B2631. L4313.

TWO VERY FINE BUNGALOWS, in Sheridan Park, stucco construction, full lot, garage, east terms, $7000.

Nebraska Realty Inv. Co.
B 4868 or F 2787. 115 Terminal Bldg.

BUSINESS PROPERTY, HOMES AND FARMS. R. A. (BUSY) BICKFORD—REALTORS, 216 LITTLE BLK. B1816.

HAVELOCK
2101 N St.
A good, modern, 5 room cottage; full lot, garage; immediate possession; $3000.00. Good terms.

HARRINGTON REALTY CO.
PHONE B-3465—212 SO. 13TH.

A REAL BARGAIN for this week, 5 room house, 2 lots, Capitol heights addition, Uni. Place. ½ cash, balance monthly payments, price $2,500. Call Mr. Falling care Hardy Furniture.

STOP PAYING RENT—Buy this five room cottage, modern but heat. Small cash payment, balance like rent. B2904.

HOW DO THEY DO IT?

Terrible News For Slim.

BY ARNOT

NEWSPAPERARCHIVE®
NEWSPAPERARCHIVE®

HOUSES FOR SALE

BY OWNER—Eight room high class seni bungalow, oak finish, large living room, fire place, book cases, mirror door, sun room, large dining room. Kitchen with built in cupboards, full cement basement, double garage cement drive. South east, prescott school district. Phone F4803

NEW 7-ROOM Dutch Colonial; large living room with fireplace, breakfast nook, oak floors, ivory finish, 3 bed rooms up, full basement, full lot, garage, cement drive; Prescott district; $9500; good terms. Call B-4505.
WILLIAMS-COWAN-ROBERTSON CO.

THREE ROOM HOUSE for sale. 116 L.

FINE BUNGALOW, double garage, $4500. Take lot in trade.
TWO-STORY, long living room, quartered white oak floors and finish, 4 bed rooms, garage, drive, large trees and shrubs, 1 block off Sheridan Blvd., $6250.
EIGHT-ROOM new Colonial, 2427 Park St., real bargain. See it today.
L-7499—GRONQUIST—F-3164.

FOR SALE—Easy terms, dwelling, 2431 E St., with one or three lots. O. W. PALM. Phone B1210.

ONE LOT and five room house, half block from two car lines. A bargain at $2,600. 2257 Orchard Street.

BRAND NEW Hollow Tile and Kellastone construction; seven rooms, large living room, fireplace, hand-rubbed oil finish brown birch, mahogany woodwork down, ivory finish up; 4 bed rooms with tile bath up, best hot water heat, full divided and plastered basement, near Prescott school; garage, cement drive. Price reduced from $12,000 to $9,750. Splendid terms. B4505.
WILLIAMS-COWAN-ROBERTSON CO.

SALE ROOMING HOUSES

SEVEN ROOMS, steam heat, very cheap. Inquire Austin Land Co., 133 No. 11th.

ROOMING HOUSES for sale, one of 9 rooms, one of 17 rooms and one of 30 rooms; all well located. Call B3958 or B1752 after 6.

HOTELS & APTS. FOR SALE

FOR SALE—Two story apartment house, close in, special price for quick sale. B2904.

LOTS FOR SALE.

CORNER LOT, Southeast Lincoln. Sell or trade. Uni 304-J.

WANTED—Ford or Maxwell Roadster, 1918 or later, state lowest price. Postoffice Box 46.

THREE LOTS at your price and terms. See them at 25th and "B" Sts., and make us a proposition. B3863
"HEADQUARTERS," 132 NO. 12TH ST.

BEAUTIFUL BUILDING LOTS—No cash payments and less than $10.00 monthly. B4603.

GOOD LOTS in Uni. Place for sale.
TAIT MOTOR CO.
1540 O ST.—B2953.

MODERN LOT on Jefferson Ave. Will sell or exchange for light car or diamond. L7174.

FARMS FOR SALE

CHRISTIAN & HERMAN.
FARMS, RANCHES & CITY PROPERTY.
201 FIRST NAT'L BK., LINCOLN, NEBR.

TWO IMPROVED Eighty acre farms, near Lincoln. Terms on these. Write W. Lawrence, P. O. Box 297. Telephone B2904.

FOR SALE—160 acres, improved, 5 miles from town, 120 cultivated, balance pasture. $60.00 per acre. J. M. STITES, Holdrege, Nebr.

STOCK RANCH for sale, 640 acres, running water, timber, good lake, plenty fish. Further information. Address J. A. Smith, 1821 O Street, Lincoln, Neb.

WANT TO HEAR from owners of Nebraska and eastern Colorado ranches who wish to exchange for income property, eastern Nebraska or Iowa land. M. A. LARSON COMPANY, Central City, Nebr.

WE HAVE A FEW half sections and sections in northern Colorado. Encumbrance very light. To exchange for eastern Nebraska farms.
CHRIS HICKEY.
916 Terminal Bldg., Lincoln, Nebr.

KEITH AND PERKINS CO., NEBR. lands priced to sell. D. F. FELTON, 406 Nebr. State Bank Bldg. B2653.

WEATHER CONDITIONS

The center of the extensive area of low pressure noticed Saturday in eastern Colorado has moved northeastward to northern Minnesota. Rain or snow has fallen in the northern states from Montana and Wyoming eastward to New York and Pennsylvania and southward over the Mississippi valley. An area of high pressure covers the Rocky mountain states and an area of low pressure is just appearing on the north Pacific coast.

G. A. LOVELAND,
Meteorologist.

THE TEMPERATURES.

Stations	High	Low
Bismarck	52	34
Boise	48	36
Boston	56	48
Buffalo	60	45
Calgary	48	20
Charles City	62	42
Cheyenne	26	12
Chicago	66	50
Davenport	64	45
Denver	48	24
Des Moines	60	44
Dodge City	54	28
Duluth	52	40
Galveston	78	74
Helena	40	16
Huron	58	38
Kansas City	60	42
Lincoln	55	42
Los Angeles	70	18
Memphis	78	54
Minneapolis-St. Paul	60	40
Montreal	46	34
New Orleans	82	70
New York	58	46
North Platte	44	30
Oklahoma	64	40
Omaha	54	40
Phoenix	66	34
Pittsburgh	66	64
Portland, Ore.	60	45
Pueblo	54	24
Rapid City	36	32
St. Louis	72	48
Salt Lake City	40	26
San Diego	64	48
San Francisco	60	50
Santa Fe	42	20
Seattle	50	42
Sheridan	36	24
Sioux City	52	42
Spokane	40	28
Tampa		66
Toledo	64	54
Valentine	38	32
Washington	62	41
Wichita		56
Winnipeg	50	42
Yellowstone	34	10

THE RAINFALL.

Rainfall in last 24 hours: Bismarck, .30; Buffalo, .02; Charleston, .01; Cheyenne, .02; Chicago, .16; Davenport, .32; Des Moines, .01; Dubuque, .56; Duluth, .44; Huron, .28; Keokuk, .18; Louisville, .52; Memphis, 1.20; Minneapolis-St. Paul, .34; Montreal, .04; North Platte, .02; Peoria, .12; Pittsburgh, .08; Rapid City, .16; St. Louis, .26; Sheridan, .01; Springfield, Mo., .40; Toledo, .16; Valentine, .04; Winnipeg, .94.

FARMS FOR SALE

FOR A GOOD RANCH PROPOSITION see Bogan Bros., 301 Terminal, Lincoln, Nebr.

REAL ESTATE EXCHANGE

LEW MARSHALL.
REAL ESTATE & INSURANCE.
128 No. 11th St.

No. 1—1551 So. 21st St., 9 rooms and sleeping porch, full east front lot, street and alley paved. Newly painted and decorated. Modern two-car garage. Fine shade and shrubbery. Property clear and easily worth $12000. Will exchange for clear farm, priced right.

No. 2—Twelve-room dwelling near 13th and C Sts. Easily convertible into a duplex. Lot 60x142, 3-car garage. Property in excellent condition throughout. Easily worth $12,000.00. All clear. Will exchange for farm, eastern Nebraska.

No. 3—320 acres, 14 miles south of Lincoln, 200 plow, balance hay and pasture. Fenced and cross-fenced with running water and timber. Seven-room house, large barn, cribs, hog houses, fruit, etc. Mortgage $24,000. Will take $10,000 for equity. This farm easily worth $150.00 per acre.—B-2359.

WANTED TO SELL or trade for Lincoln property, five room all modern bungalow in Beatrice. L6505.

640 ACRES, Cheyenne County; some wheat, want eastern land. Eleven rooms, close to Uni for acreage or cheap land. Small grocery, county seat town, for acreage.
STEWART CO., 511 LITTLE BLK.

EXCHANGE—290 acres fine level improved irrigated land; all under cultivation; cheap water; one mile to town. Will carry back $20,000 for long time. Make offer. Owner, Box 931, Bridgeport, Nebr.

BEN PARKER—BONDED ABSTRACTER
B-2906—315 TERMINAL BLDG.
PROMPT PERSONAL SERVICE

EXCELLENT LOT to trade for car. B6810 S. E. location.

CLEAR FARMS, all sizes, for city properties or merchandise. Call or write R. MANKE, 224 Little Bldg., Lincoln, Nebr.

STOCKS AND BONDS

A WIDOW has $12,000 to invest? What have you to offer? Star 387.

LIBERTY BONDS BOUGHT AND SOLD. BEST MARKET. FIRST TRUST CO., BASEMENT 1ST NAT'L BANK BLDG.

CITY AND FARM Mortgages paying 7% for sale. Kittinger, L-4847.

WE BUY AND SELL Liberty Bonds. We Buy and Sell Mortgages. FEDERAL TRUST COMPANY, 147 So. 11th.

CITY AND FARM MORTGAGES paying 7% for sale. KITTINGER. L-4847.

TAX FREE FARM MORTGAGES.
See or write us about Investments.
FEDERAL TRUST CO., 147 SO. 11TH.

REAL ESTATE — WANTED

FARM WANTED—Deal with owner only. Send particulars. P. O. Box 152, Cincinnati, O.

WANTED—One acre, southeast on pavement; sewer and water; improved or unimproved, within walking distance of car line. State location, price and terms. Star 395.

WANTED TO BUY—All modern 6 room house with attic; or seven room house, bed room down stairs. Prefer East Lincoln or Uni. Place. Give full particulars, location and cash price. Star 398.

WANTED—Five or 6-room modern bungalow with garage for $3500 to $4500, will give two cheap lots in Woods Bros. Addition, Havelock, and some cash as first payment. Phone Havelock 148-J.

LOANS ON REAL ESTATE

FIRST REAL ESTATE mortgages for sale on Nebraska property, ranging in amounts from $400 to $20,000 and int. rates from 5½ to 8%, well secured. Inquire of Surety Mortgage & Trust Company, 214 Terminal Building, Lincoln, Nebr.

MONEY TO LOAN on well improved Eastern Nebraska farm, 5½%, no commission.
E. B. STEPHENSON
1005 Security Mutual Bldg.

FARM AND RANCH LOANS.
Rates as Low as 5½%—Quick Closing.
PIONEER INVESTMENT COMPANY.
361 Frat. Bldg., Lincoln, Nebr.

PEOPLES Furniture Store—1546 O St.

6% INSURED Residence Loans; no commission; monthly payments.
WM. W. CHUPP, 132 N. 12TH—B-3863.

WE MAKE FARM LOANS at 5½% annual interest, giving borrower privileges of paying any sum at any time. Cannot get this option elsewhere. Small commission. Woodward Bros., 211 Richards Block.

WE BUY AND SELL
LIBERTY BONDS.
LINCOLN TRUST CO.
138 NO. 11TH ST.

WE LOAN on Farm Lands in any part of Nebraska and on Lincoln City Property.
GOOD & MILLS
1548 O ST.—ROOM 208—B-1515.

FARM AND CITY MORTGAGES made without delay, lowest interest and optional payments. The First Trust Co., Basement First National Bank.

RAILWAY TIME TABLES

*Daily. **Daily except Sunday. xLeaves Monday and Wednesdays. xxLeaves Tuesdays, Thursdays and Saturdays.

Leaves	Burlington	Arrives
1:50pm	Chicago Lim. via Omaha*	5:55pm
5:30pm	Chicago Lim. via Omaha*	2:20am
4:30pm	Chicago Lim. via Omaha*	10:15am
12:55am	Chicago Ex. via Omaha*	5:32am
8:00am	Iowa and Illinois Local**	3:10pm
6:00pm	Oma. Flyer via Ashland*	9:40pm
8:30pm	Oma. Flyer via Ashland*	1:00am
10:45am	Omaha via Ashland..*	10:40am
1:15pm	Oma. Flyer via Ashland*	5:45pm
8:40am	Denver-California Flyer*	12:30pm
6:10pm	Denver-California Flyer*	1:20pm
2:35am	Denver-California Flyer*	5:15am
11:15am	Hastings-McCook Local*	4:00pm
6:15pm	Hastings & Sutton Local*	10:30am
11:15am	Hastings-Kearney Local**	1:30pm
6:30pm	Seattle via Billings-N.P.*	12:50pm
1:10am	Seattle via Billings-G.N.*	12:10am
11:10am	Broken Bow-Seneca Lcl.*	3:50pm
11:10am	Burwell-Sargent Local*	3:50pm
6:10pm	Columbus - Garland..*	10:15am
7:00am	Columbus Accom...**	5:30pm
1:20pm	St. L.-St. J.-K. C. Ex.*	5:40pm
12:35pm	St. L.-St. Joe-K. C. Ex.*	1:10am
6:00pm	Table Rock-Wymore.**	10:15am
10:55am	Beatrice-Wymore Local*	4:10pm
3:00pm	Nebr. City-Falls City Lcl.	10:25am
5:55pm	Beatrice-Wymore Local**	9:50am
1:30pm	Sioux City Local...*	5:30pm

Leaves	Rock Island	Arrives
1:40am	Rocky Mountain Limited*	12:37am
12:37am	... Chicago Limited	1:40am
11:25am	Omaha, Co. Bluffs Ex.*	6:00pm
3:50pm	Colo., Utah-Pacific Coast*	1:00pm
1:00pm	Colo., Utah-Pacific Coast*	3:50pm
6:00pm	Kansas, Okla. and Tex.*	11:25am

Leaves	Union Pacific	Arrives
7:00am	Manhattan and K. C.**	8:10pm
9:25am	...Omaha and West...**	4:30pm
4:30pm	Beatrice Passenger..**	9:30am
7:00am	Central City Pass. Daily	5:30pm
2:25pm	Lincoln-Grand Island.**	11:15am

Leaves	Missouri Pacific	Arrives
7:20am	Kansas City & St. Louis*	5:15pm
10:35pm	Kansas City & St. Louis*	7:45am
8:30am	Local Freight, Union**	4:20pm

Leaves	Northwestern	Arrives
7:30am	Omaha, Bonesteel, Albion, Chadron*	11:59am
1:30pm	Chi., Soo City, Long Pine*	6:05pm
4:30pm	Fremont, Deadwood, Lander **	8:45am

LOANS ON REAL ESTATE

LOANS ON FARMS at Reasonable Rates. FEDERAL TRUST CO., 147 So. 11th.

LEGAL NOTICES.

NOTICE TO CONTRACTORS.

Sealed bids will be received at the office of the city clerk of the City of Lincoln, Neb., up to 10 o'clock, a. m. Monday, Nov. 13, 1922, for the construction of paving in alley paving district No. 133, being the alley between Eighteenth and Nineteenth streets and B and C streets in said city, according to plans and specifications of the city engineer on file in the office of the city clerk. Plans and specifications may be seen and blank proposals obtained in the office of the city engineer. The engineer's estimate of the cost of this work is as follows:
Asphaltic concrete top, 2 yr. guarantee $1.10 per sq. yd.
6 inch concrete paving, 2 yr. guarantee $2.40 per sq. yd.
4 inch concrete base, 2 yr. guarantee, $1.60 per sq. yd.
Extra grading, .40 per cu. yd.
Total $1,100.00.
Each bid must be accompanied by a certified check for $55.00 made payable to George Dayton, city treasurer, as guarantee of good faith.
The city reserves the right to reject any or all bids and to waive any defect in bids.
THEO H. BERG, City Clerk.

NOTICE TO CONTRACTORS.

Sealed bids will be received at the office of the city clerk of the City of Lincoln, Neb., up to 10 o'clock, a. m., Monday, Nov. 13, 1922, for the construction of sewers in sewer district No. 241, being between First and West Second streets and D and H streets in said city, according to plans and specifications of the city engineer on file in the office of the city clerk. Plans and specifications may be seen and blank proposals obtained in the office of the city engineer. The engineer's estimate of the cost of this work is $4,000.00.
Each bid must be accompanied by a certified check for $200.00 made payable to George Dayton, city treasurer, as guarantee of good faith.
The city reserves the right to reject any or all bids and to waive any defect in bids.
THEO H. BERG, City Clerk.

NOTICE TO CONTRACTORS.

Sealed bids will be received at the office of the city clerk of the City of Lincoln, Neb., up to 10 o'clock, a. m., Monday, Nov. 13, 1922, for the construction of sewers in sewer district No. 245, being the sewer in Chautauqua street from A to Mohawk streets in said city, according to plans and specifications of the city engineer on file in the office of the city clerk. Plans and specifications may be seen and blank proposals obtained in the office of the city engineer. The engineer's estimate of the cost of this work is $1,250.00.
Each bid must be accompanied by a certified check for $65.00 made payable to George Dayton, city treasurer, as guarantee of good faith.
The city reserves the right to reject any or all bids and to waive any defect in bids.
THEO H. BERG, City Clerk.

REAL ESTATE TRANSFERS.

Roca Land & Cattle Co. to Geo M. Bronn SW ¼ 8-8-7, N ½ NW ¼ 17-8-7, L 34 S ½ NW ¼ 17-8-7, L 14 16 18 20 21 23 26 28 SE ¼ 7-8-7, L 7 13 14 28 29 NE ¼ 18-8-7, L 39 44 NW ¼ SW ¼ 17-8-7, L 42 45 NW ¼ SW ¼ 17-8-7 ....$ 1.00
Jennie M. Gillespie and husband to Cora E. Watkins L 173 174 Lenox sub 1.00
Edith E. Stencil and husband to Adolph O. Fleischauer and wife L 18 19 B 2 W H Irwine's 2nd add 3,000.00
Martha and Susie Brown to Herman A. Naiman L 11 B 2 Gibbon's add 400.00
Frank P. Baldwin and wife to Reinhart F. Schauneman and husband L 6 B 32 Pitcher & B 2nd add 1,700.00
Adolph Aspegran and wife to Roderick H. Channell L 3 B 49 Dawson's add 2,150.00
Perry W. Rathbun and wife to Archie M. Longman L 9 B 2 Fair Hill 2nd 1.00
Wm V. Weber and wife to Edith E. Stencil L 18 19 B 2 W H Irwine's 2nd add 2,450.00
S H Morgan et al to W A Huffman and wife L 6 B 4 Madison Square add 1,600.00
Lydia C. Ames to Geo L. Vlasnik and wife L 3 replat Prospect Place 1,450.00
Otho C. Hatch and wife to Luman P. Bush and wife L 3 4 B 79 Bethany 3,600.00
Fielding O. Martin and wife to Clarence F. Young L 29 30 B 2 Arlingaon Heights 750.00
Henry N. Pierce and wife to Edwin Z. Glass N ½ L 11 B 1 Boston add College View 5,500.00
Woods Bros S & M to Arhontula Karagianaki L 2 3 4 replat B 5 Havelock 1,275.00

Trade Balance Shows Increase

WASHINGTON, Nov. 6.—The American favorable trade balance against Europe has been increased $571,000,000 in the nine months ended with September, the commerce department announced today.

The department's fiigures, however, showed steadily rising imports by the United States from Europe, and all other parts of the world. Foreign trade figures revealed that there is now a closer equilibrium between exports and imports than has occurred in any period since the war.

THIS DATE IN HISTORY.

1801—Gail Borden, manufacturer, was born. Inventor of a method of condensing milk.
1854—John P. Sousa, bandmaster and composer, born. He is called "The March King."
1863—Battle of Droop Mountain, Tenn., fought.

Wants to Locate Farmer—Steve Carlson, 341 South Homan avenue, Chicago, Ill., has written to Chief of Police Johnstone asking the latter's aid in locating a farmer named Javert who in 1917 moved from Chicago to Lincoln. The man formerly lived at Erie and Menard streets, Chicago, according to Carlson's letter, and has four or five children. The removal took place in October, 1917.

Frisco Lines

WANTS—

Machinists, 75c per hour
Boilermakers, 75c per hour
Blacksmiths, 75c per hour

For Springfield, Mo., and other points on Frisco lines.

Permanent employment positively guaranteed to those who can qualify.

Agreement with NEW employees now in effect, covering working conditions and rates of pay.

Apply or Write Room 118
HOTEL CARLTON
15th and Howard Sts.
OMAHA, NEBR.

There was a long delay before starting the game last Saturday—

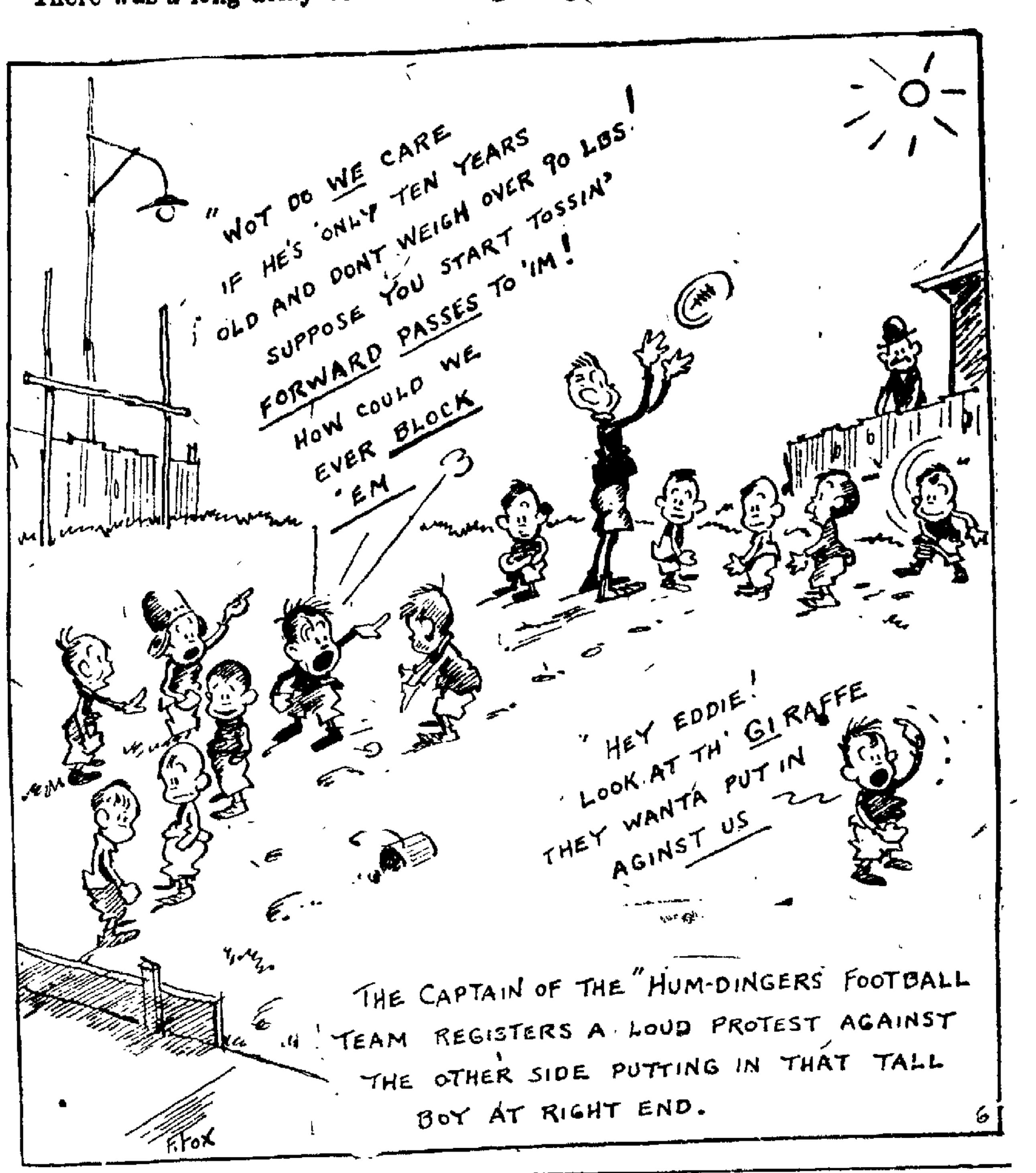

THE GUMPS—IN THE STRETCH

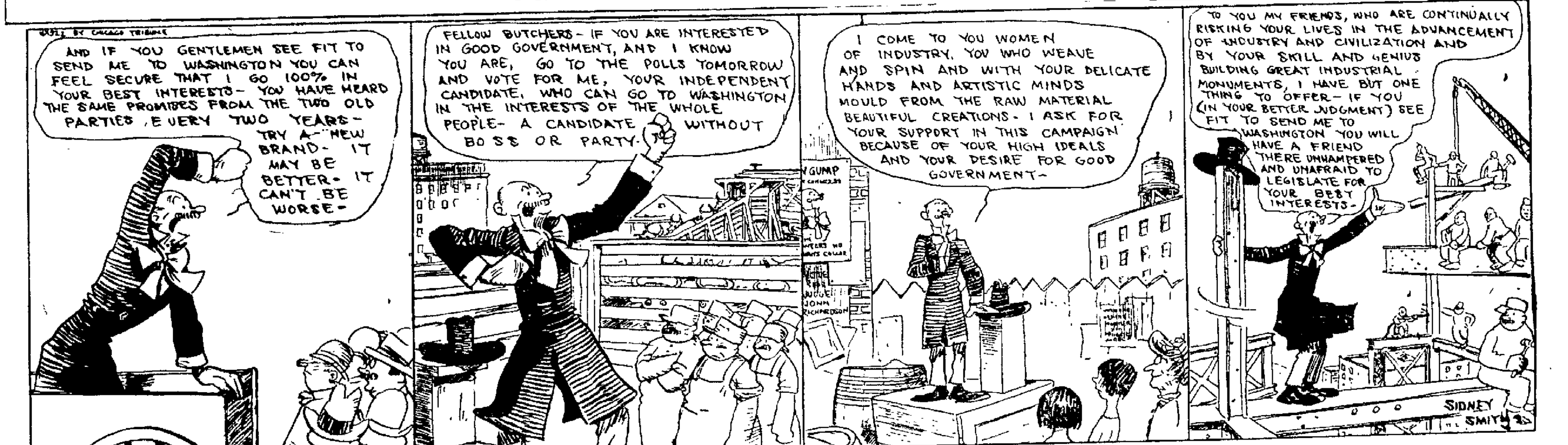

POLLY AND HER PALS

Opportunity Is Knocking at Pa's Door.

BY CLIFF STERRETT

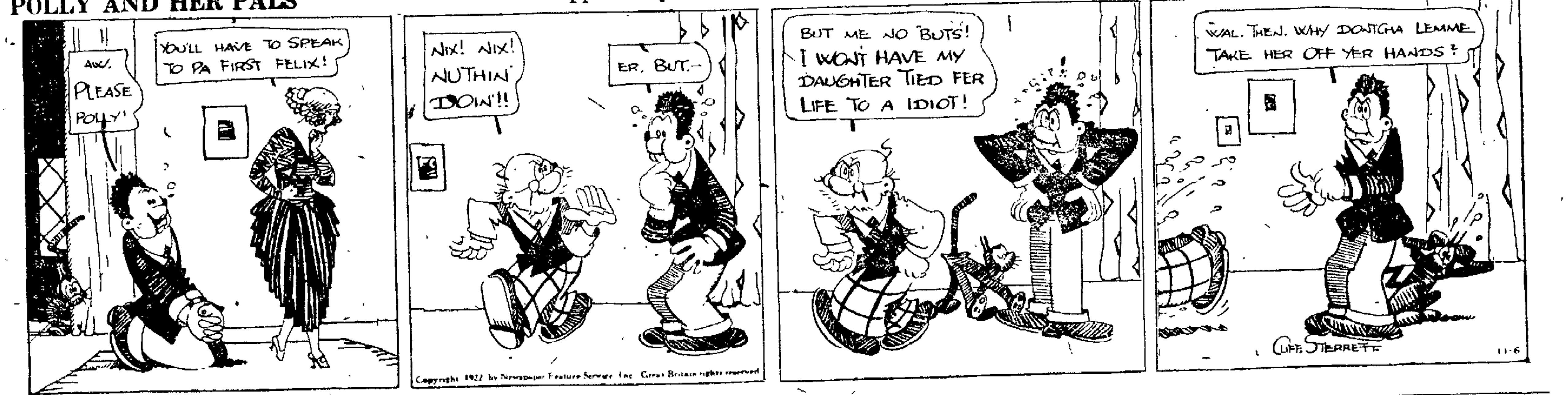

LITTLE JIMMY

Jimmy Uses His Head.

BY SWINNERTON

KRAZY KAT

Officer Pupp Is Some Heaver Also.

BY HERRIMAN

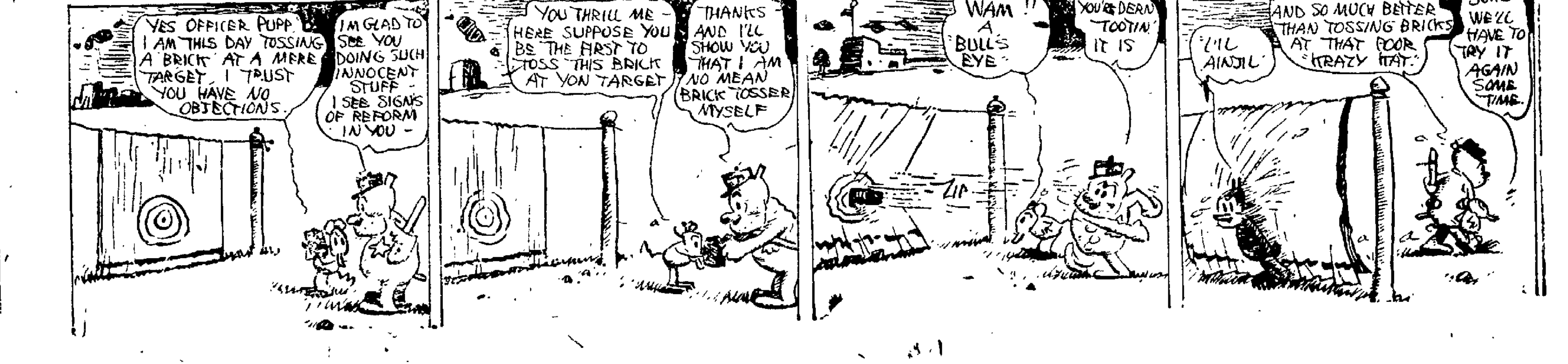

S. DEPARTMENT OF AGRICULTURE, WEATHER BUREAU

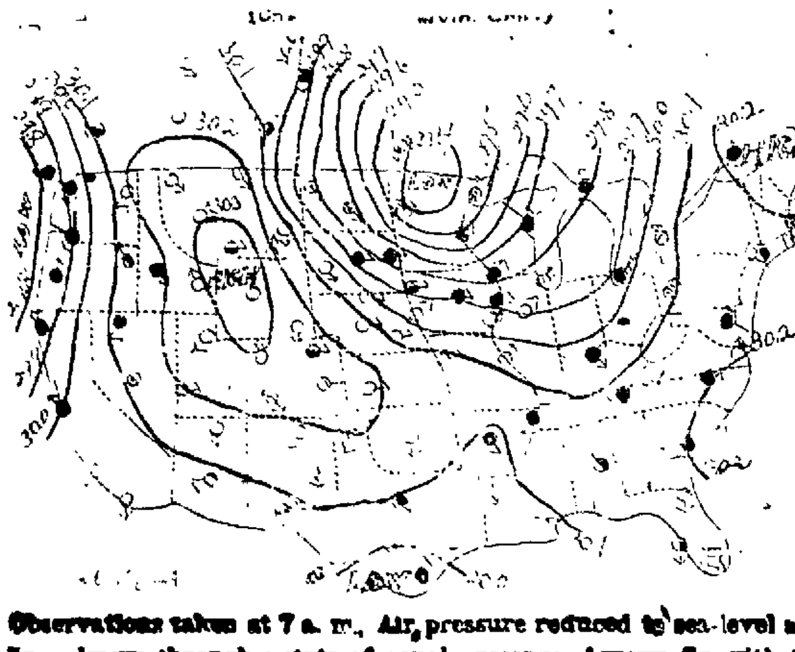

Observations taken at 7 a. m., Air pressure reduced to sea-level and lines drawn through points of equal pressure. Arrows fly with the wind. ○ Clear ◒ Partly Cloudy. ● Cloudy. ● Rain. ◉ Snow. ● Report Missing.

NEWSPAPERARCHIVE®

MINERVA'S MAIL

Take Your Troubles to Minerva

Censoring of Books.

Dear Minerva: I am the mother of four children, two in college, the others in high and grade school. For the past few months I have made it a point to read whatever books the children were reading, so far as it was possible. As a result of this, I am strongly in favor of the censoring of books, which is being seriously discussed in the east. The influence these modern books exert is tremendous and terrible. The characters in them are not natural and human. Every woman is a vamp or a Lucretia Borgia or something of the sort. Or else, as in Fitzgerald's books, of which the young people are so fond, the girls are moral perverts, reveling in obscenity, licentiousness and libertine actions all under a snappy smart guise.

They seldom write about the plain everyday folks. The characters who are good-hearted, clean-minded, noble, kindly, wise, foolish, witty, serious, quick-tempered, human beings are not to be found in the "new" books I often wonder where in the world modern writers get the patterns for their characters. Not from life surely. If the characters depicted do exist in life we should be very quiet about it, not advertise them. I would feel a lot safer if we had good, trustworthy censors to pass on our modern output of literature as it comes hot from the pens of the hot-headed modern youths who write. Many magazine stories need censoring too. What do you think — MOTHER.

A. Censoring of anything—books, plays, movies—seem scarcely American to me. Particularly is the idea of censoring books revolting. How could a commission of men and women be chosen who would agree on what is immoral and dangerous in literature and what is safe and sane? Certainly many of our most wonderful classics would have been suppressed under any such scheme.

And do we want our young people to have only hand-picked literature to read any more that we would care to give them only pre-digested food to eat. They need to learn to cull the good from the bad.

Not that I am arguing in favor of trashy literature. Far from it. But I say give young people a taste for good literature, by raising them on the classics. Then don't worry about the rest. Their strong minds will provide sewage for that which is unsavory in the things they read. They neeed variety.

Much to Lose.

Dear Minerva: Is there anything wrong about being picked up by a boy on the street, as long as you do not go automobile riding or to any dark place? Sunday evening my chum and I were going home from church and two nice looking boys followed us and finally stepped up and asked if they could walk with us. They took us to a drug store and bought us nice cold drinks then took us home on the street car and were as nice as could be. They want to call again and I don't know whether to let them or not.—EUNICE.

A. You may escape physical danger by sticking to the broad highway with the boy who "picked you up." But you cannot evade that surer catastrophe, the sacrifice of the respect which these boys would otherwise have for you, and the losing of your reputation if you repeat such a stunt many times.

You have often heard a man tell tenderly of the first time he met his wife. But you have never heard one tell of "stalling" her on the street, have you? No indeed, men do not marry the girl they can pick up. Truly you are not thinking of marrying these boy or any others just now. But your ambition should be for every man acquaintance to have great enough respect for you to ask you to be his wife, if he should chance to love you.

It is a great tragedy to give up such things as splendid friends, a good reputation, opportunity to marry well all for a bit of restrained pleasure now and then.

Questions Answered Briefly.

Clerk: The condition of perspiring hands usually comes from nervousness and will be cured only by removing the cause. Temporary relief however can be obtained by using astringents on the hands, especially the palms where the pores are more active. A good powder for this is made by addig two drachms of boracic acid to an ounce and a half of any powder, such as talcum, orris root or just plain starch. A little toilet vinegar or supirits of camphor added to the water when bathing such hands will be beneficial.

Lena: To stiffen the bristles of your hair brush which have become soft from frequent washing, dip them in the following solution:

Dissolve a lump of alum the size of a walnut in two cups of cold water. Dry the bristles after dipping them in this and they will stiffen satisfactorily.

Brown-Eyes: You make a mistake in demanding that your boy friend go out with no other girls. You have no claim on him other than a friendship which isn't very binding. Take it from me, there is no better way of losing the friendship of a boy than to attempt to fasten strings of obligation on him. They don't like it. Men invariably get restless if a girl attempts to restrict their freedom.

EXPERT MAKES PLUM PUDDING

Mrs. Zimmerman Continues Demonstrations at Cooking School.

Tells Lincoln Women How to Make Good Use of Left Overs.

After learning to make salads, cakes, fried foods and many other foods the women attending the Twentieth Century Cooking School had watched Mrs. M. D. Zimmerman, the expert in charge, make delicious plum pudding Monday morning. Other demonstrations Monday morning and afternoon were oyster short cake, biscuits and corn muffins. The pudding was served both morning and afternoon.

The plum pudding Mrs. Zimmerman demonstrated is very practical as it can be made of left overs, such as stale cake, bread crusts, crackers, cookies and doughnuts. The recipe follows: Three cups crumbs soaked in cold water and water pressed out, 1 1-14 cups flour; 1-2 cup sugar, 1 cup Karo Blue Label; 1 package of raisins; 1-2 cup Mazola; 3 apples, all chopped; 1 lemon peel finely chopped 1 orange peel, finely chopped; 2 teaspoons cinnamon, 1 teaspoon mace; 1-2 teaspoon soda; 1 teaspoon baking powder. Sift dry ingredients add fruit, and stir well. Add Mazola to Karo and beat thoroughly, and with crumbs add to dry ingredients. Steam three hours. This makes three 1-pound puddings. If cake, cookies or doughnut crumbs are used, omit the sugar.

CHAPPELL'S DEMO FRIENDS FOR HIM

Twenty-three Sign Statement Urging His Election As Police Judge.

The following statement was given out Monday morning:

We, the undersigned members of the democratic party hereby endorse the candidacy of E. B. (Jimmie) Chappell, republican candidate for police judge.

We are personally acquainted with Mr. Chappell. We know him to be a man of unimpeachable character and reputation. He is recognized by all who know him as an able lawyer and well qualified in every respect for the office which he seeks.

In time of war Mr. Chappell served his country as a "buck" private in the army. In time of peace he has unselfishly worked in the interests of the public welfare. He is a public spirited citizen who has earned and deserves the support of all voters at the coming election.

We earnestly recommend his candidacy to members of our party and to all independent voters

Halford R. Thomas.
Guy C. Chambers.
Clarence S. Kittinger.
W. L. Cummins.
M. E. Hansen
A. F. Larrivee.
J. M. Johnson.
J. J. Snipes.
H. G. Worthington.
T. G. Trautt.
H. R. Young.
Emory L. O'Connell.
B. F. Miller.
Clarence G. Miles.
George R. Mann.
Jos. Goldstein.
G. J. Crook.
Ira Crook
E. M. Cramb.
Frederick Macdonald.
Sam C. Zimmerman.
Paul F. Mullady.
Bernard G. Westover.

KANSAS TOWN IS HIT.

PRATT, Kan., Nov. 4.—Considerable wind damage was done in southwestern Kansas communities late today, according to reports reaching here. Barns, garages, sheds and trees were leveled by the storm, which extended as far south as Liberal, Kan. Cullison and Minneola all suffered damage.

The city power plant here was put out of commission for several hours when a pole was blown down. Other slight damage was done here. Telegraph and telephone communication was badly crippled by the wind, that was accompanied by a heavy rain.

Near East Relief Campaign Endorsed By the Red Cross

The Near East relief campaign has the endorsement of the American Red Cross. The board of directors of the Lincoln chapter of the American Red Cross in its meeting last week authorized the following statement for the information of the public with regard to the relationship of the Near East Relief association and the American Red Cross:

"The president of the United States has appointed a joint coordinating committee to collect emergency funds to deal with the Greco-Turkish emergency. The refugees for the most part have been driven by the Turks into Europe, and the large emergency problem is in Greece and adjacent places in Europe. The arrangement is that the American Red Cross will deal with the emergency in Europe, and the Near East Relief to the end that these two organizations may be able to meet this emergency.

"It is understood that according to most recent arrangements the Near East Relief will also assist the Red Cross in certain European work. In the Mohammedan countries it is impossible for the Red Cross to work, as the Red Cross has been the emylem of the Christians in all the old time crusades against Mohammedanism. It is therefore to be understood that the American Red Cross heartily endorses the Near East Relief in their work and in their appeal for funds.

"(Signed) J. R. MOYER, chairman, "Lincoln chapter American Red Cross."

WAS "DONATION" BY HOWELL FROM HIS OWN POCKET?

State Committee Wonders What Became of $8,000 National Contribution.

Washington Report Says Sent to G. O. P. Candidate's Campaign Manager.

Did the $750 "contribution," to the republican state campaign fund which R. B. Howel recently made, under pressure of adverse criticism by leaders in his own party, come out of money which was sent to him as republican national committeeman for Nebraska by the national organization?

This question is suggested by the publication of the report filed at Washington by Harry A. Wheeler, treasurer of the republican senatorial committee, which shows that $8,000 was sent to Nebraska. N. P. Dodge of Omaha, Howell's campaign manager, is the man named in the report as having received it.

Up to a short time ago, Howell had given nothing to the campaign fund in Nebraska, and some of the g. o. p. warhorses in Lincoln and Omaha were charging that he had not only failed to pay his own personal assessment as a candidate, as fixed by the state executive committee, but had also been getting a lot of money from national sources and was using it all to boost himself.

On the day that he spoke in Lincoln, which was October 26, Mr. Howell caused a check for $750 to be turned over, in his name, to Treasurer W. A. Selleck of the republican state committee.

The report which the national treasurer has filed at Washington is dated October 25, and the $8,000 which is discloses as having been sent to Nebraska was remitted on or before that date.

The suspicion now exists in g. o. p. circles of Nebraska that the belated "contribution" from Howell to the state campaign fund may have come out of what was sent to his manager by the national senatorial committee, and that Howell himself has really given nothing.

A Phoney Contribution.

Chairman E. B. Perry of the republican state committee is being quoted as having told some of his fellow republicans confidentially that the Howell contribution looked to him like a phoney one.

The state committee, it is understood, has not received any of the remainder of the $8,000 sent to Nebraska, but has been compelled to rustle its own dough for the campaign. Reports filed by the treasurer of the state committee show that upwards of $7,500 has already been collected in subscriptions of $50 up to $500 and $750, all of this being from Nebraska men, except $500 which came from D. E. Thompson, who lives most of the time in California.

At the dinner given in the Lincoln hotel two weeks ago, Treasurer Selleck stated that $25,000 was needed to elect Randall as governor. It is expected that a large additional amount of contributions from wealthy Nebraska men will be reported after election.

Starts Separate Investigation to Solve Mystery

NEW BRUNSWICK, N. J., Nov. 6.—To emphasize and drive home her protestations of innocence, Mrs. Florence Stevens Hall has begun an individual investigation into the murder of her husband, Rev. Edward Wheeler Hall, rector of the Protestant Episcopal church of St. John the Evangelist, and the beautiful choir singer, Mrs. James Mills, it was learned today.

Mrs. Hall, whose demand to appear before the Somerset county grand jury this week probably will be refused, told friends that while she was not seeking vengeance she wanted the mystery cleared up and her own name cleared.

Mrs. Hall, through her lawyer, Timothy Pfeiffer, has retained Felix Martini, a private detective. First he was used as a guard at the Hall home, but since the insinuations against Mrs. Hall have increased she has ordered him to undertake a separate investigation to try to solve the murder mystery.

DRIVER IN AUTO WRECK IS FINED

A. C. Duff Assessed $19.70 On a Charge of Reckless Driving.

An echo of a smashup at Fourteenth and P streets Sunday evening, was heard in police court Monday morning, when A. C. Duff, 1324 South Thirteenth street, driver of the Ford coupe that crashed into the Hudson car belonging to the McFarland Printing company which was parked at the curb, was fined $15 and costs, a total of $19.70 on a charge of speeding and reckless driving. Police Judge H. J. Whitmore dismissed the charges of disturbing the peace, against F. L. Riley and R. F. Moore who were also in the Ford coupe which had been rented from the Munson Motor Car company was completely wrecked according to the police and the Hudson car was also badly damaged.

Moore received a two-inch cut in his back and Riley was cut behind his right ear, according to Dr. W. H. Battery who attended their injuries. Both men are employed at the Havelock shops. Duff was not hurt. He is a vocational training student.

According to the police, the Hudson car was parked at the curb on the south side of the street and the Ford coupe was being driven west. The driver and the two injured men blame two other approaching cars for the wreck.

Instant Quaker Oats

Cooks to perfection in 3 to 5 minutes

Now our experts have perfected a quick-cooking Quaker Oats—the quickest-cooking oats in the world.

It cooks in 3 to 5 minutes. It is the quickest-cooking oats in the world.

The same super-quality, the same exquisite flavor. All Quaker Oats are flaked from queen grains only.

But for *Instant* Quaker the oats are cut before flaking. They are rolled very thin and partly cooked. So the flakes are smaller and thinner — that is all. And those small thin flakes cook quickly.

Grocers now have both styles. But *Instant* Quaker is marked *Instant* on the label. Get that if you want quick cooking. No other oats on the market cook nearly so quickly as these.

CASTORIA

For Infants and Children

In Use For Over 30 Years

Always bears the Signature of Chas. H. Fletcher

Good meat is better with Colman's D.S.F. Mustard. It sharpens the appetite, aids digestion and makes many foods more appetizing.

Write today to Dept. 03 for our free recipe book which gives many new uses for mustard.

J. & J. COLMAN (U. S. A.) LTD. 90 W. Broadway, New York, N. Y.

COLMAN'S D.S.F. MUSTARD

At all good grocery and drug stores

Ironize More Foods

One of the body's daily needs is food-iron for the blood.

Raisins furnish iron—the natural, organic iron which is most easily assimilated by the system.

Add raisins, therefore, to cakes, cookies, breakfast foods, bread, etc., and you add this *benefit* as well as luscious flavor.

Sun-Maid Raisins should cost you no more than the following prices:

Seeded (in 15 oz. blue pkge.)—20c
Seedless (in 15 oz. red pkge.)—18c
Seeded or Seedless (11 oz.)—15c

Always ask for

Sun-Maid Raisins

ASK for Horlick's The ORIGINAL Malted Milk

Safe Milk

For Infants, Invalids & Children

The Original Food-Drink for All Ages. Quick Lunch at Home, Office & Fountains. Rich Milk, Malted Grain Extract in Powder & Tablet forms. Nourishing—No cooking.

Avoid Imitations and Substitutes

BOSTON MARKET

1333 O St. Where You Get Better Meat for Less Money. B1094

CHOICE VEAL ROAST 12½c
CHOICE VEAL STEW 8c
CHOICE ROUND STEAK 17c

10¢ Gillen's Malted Milk Chocolate Bar

AN OLD FAVORITE HERE TO STAY

A fairy nougat center covered with milk chocolate filled with toasted almonds

AT DEALERS EVERYWHERE

Cheap Brands Are Expensive

Don't listen to cheap or big can baking powder stories. Remember low priced baking powders are not always economical—their use many times means disappointments—results are what count.

USE **CALUMET** The Economy BAKING POWDER

be positive of results—and cut down your baking expenses—you are throwing away baking powder and expensive materials if you are not using Calumet.

Millions of housewives use it, so do leading Domestic Science Teachers—cooking experts—great railroads and big hotels.

Calumet sales are 150% greater than that of any other brand. Buy it—try it—be convinced.

BEST BY TEST

THE WORLD'S GREATEST BAKING POWDER

MOTHER!

Clean Child's Bowels with "California Fig Syrup"

Even a sick child loves the "fruity" taste of "California Fig Syrup." If the little tongue is coated, or if your child is listless, cross, feverish, full of cold, or has colic, give a teaspoonful to cleanse the liver and bowels. In a few hours you can see for yourself how thoroughly it works all the constipation poison, sour bile and waste out of the bowels, and you have a well, playful child again.

Millions of mothers keep "California Fig Syrup" handy. They know a teaspoonful today save a sick child tomorrow. Ask your druggist for genuine "California Fig Syrup" which has directions for babies and children of all ages printed on bottle. Mother! You must say "California" or you may get an imitation fig syrup.

There Is Bread—

AND THERE IS

Gooch's Quality Bread

At All Good Grocers

Gold's Column of Store News.

Two Very Important

Special Sales Begin Today

The Silk Sale

being a colossal underpricing of the season's most wanted silk. 19 great lots to choose from.

GOLD'S—Second Floor.

The Suit Sale

being a choice of all remaining Suits — values to 75.00— at 38.95, with values to 39.50, priced at only 21.95.

GOLD'S—Third Floor.

It will pay you to refer to our big ad in Sunday's papers giving complete details of above important events.

Special Demonstration

CAMCO Reducing and Supporting CORSET

We are glad to announce that for three days, beginning Tuesday,

Miss Hazel Z. Stephen,

an expert corsetiere from the CAMCO company, will be here to give fittings and counsel.

The Camco excels as a corrective corset and Miss Stephen's visit here will especially interest those with unusual corset problems, particularly the woman of heavier proportions.

A Camco Special at 4.95

Every detail of the famous CAMCO corset had been reproduced in a model at such a low price that every woman may now have the advantage of its quick and easy self adjustment, the remarkable reducing effect if necessary, and unusual supporting comfort which cannot be found in any other corset.

This new model is soft and pliable, low topped; made in a pink coutil at 4.95

CAMCO CORSETS 4.95 to 10.00.

—GOLD'S Fourth Floor

Confiners and Brassieres

DE BEVOISE AND NATURE'S RIVAL BRASSIERES front hooked styles, lace or embroidery trimmed, of plain fabric with braid finish, sizes 36 to 46 ..... 89c

front open styles with narrow lace edging, reinforced under arms, sizes 36 to 46 — priced at only 50c

BUST CONFINERS — back fastened styles, well boned of pink mesh material, with hooks in back and tape over shoulders, new style with long lines, sizes 36 to 42 ..... 59c

—GOLD'S Fourth Floor

Lambskin Gloves 1.98

WOMEN'S IMPORTED FRENCH LAMB GLOVES in fine quality, soft, pliable skins of the best quality 2-clasp style in wanted dark brown, tan black, with three rows of heavy embroidery in self or contrasting colors, gloves unequaled for service and appearance. All sizes, pair 1.98

WOMEN'S STRAP WRIST GAUNTLET GLOVES - soft, pliable, imported French lamb gloves in black, brown, gray or white, with three rows of embroidery, unexcelled for ideal for style and service. These desired Gauntlet Gloves offered at, pair only ... 3.50

GOLD'S—First Floor

Warm Little Wool Knit Suits 4.95

Little knit Sweater Suits for small folks in soft brush wool or fancy knitted wool yarns—Cap, Sweater and Leggings Drawers to match in brown, buff, jockey, red or white—at suit only 4.95

TWO EXCEPTIONALLY GOOD VALUES IN WARM KNIT SUITS — 4-piece styles including Cap, Sweater, Legging Drawers and Mittens to match

IN BRUSH WOOL, choice of buff, brown or peacock priced at the suit only ... 6.95

IN BRUSH WOOL—double faced, in white, pink, buff, brown or peacock—at suit 8.50

GOLD'S—Fourth Floor
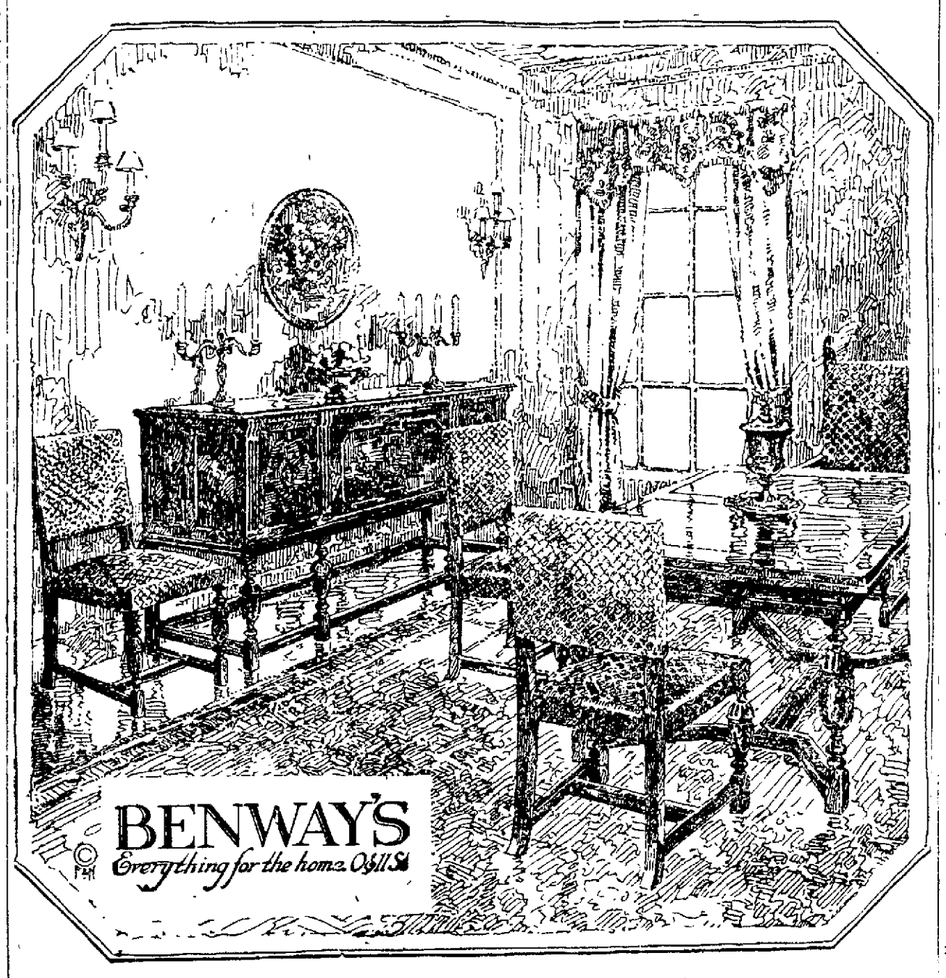
GOLD & CO.